WEATHER FORECAST

For 36 hours ending 5 p.m. Wednesday
Victoria and vicinity—Light to moderate westerly winds, generally fair, not much change in temperature.

Victoria Daily Times

TIMES TELEPHONES

Advertising Department 1090
Circulation 3345
Editorial Department 45
City Editor 5750
Editor 1365

VOL. 73 NO. 43 VICTORIA, B.C., TUESDAY, AUGUST 21, 1928 —18 PAGES PRICE FIVE CENTS

NEW TOLMIE CABINET IS ANNOUNCED

Ships, Planes And Eskimos Hunt For Hassell Aeroplane

No Word Received From Bert Hassell and Parker Cramer, Who Last Saturday Left Cochrane, Ont., for Greenland and Were Last Reported Over Davis Strait, Northeast of Northern End of Labrador

Ottawa, Aug. 21.—It was stated at the Department of National Defence here to-day that while no instructions had been radioed north for one of the Canadian planes at Port Burwell, on Hudson Strait, to search for Bert Hassell and Parker Cramer, Illinois aviators, undoubtedly the Canadian machines at Port Burwell would be on the lookout and would cruise around in an effort to find the missing fliers. Their cruising radius, however, is limited to about 700 miles.

The Canadian planes are part of the Hudson Strait Patrol, engaged in observing weather and ice conditions and compiling reports of benefit to Hudson Bay navigation.

It was pointed out that if the Monoplane Greater Rockford, bound from Cochrane, Ontario, to Mount Evans, Greenland, on one leg of a flight from Rockford, Illinois, to Stockholm, Sweden, had passed near Cape Chidley, at the northern end of Labrador, it probably would have been observed from the station there.

Hassell and Cramer left Cochrane in the Greater Rockford at noon last Saturday. They hoped to fly to Greenland, from there to Iceland and from there to Stockholm.

DANES AID SEARCH

Copenhagen, Aug. 21. — The Danish inspection ship Godthaad, now in Greenland waters, has been instructed by a Government to begin a search immediately for the missing United States airmen, Bert Hassell and Parker Cramer, who left Cochrane, Ont., and failed to arrive at Mount Evans, Greenland, their goal.

ESKIMOS JOIN SEARCH

Copenhagen, Aug. 21 — Eskimos sweeping along the southwestern coast of Greenland, in Davis Strait, in their kyaks or hunting canoes to-day were searching for Bert Hassell and Parker Cramer, missing fliers.

Parties of Arctic hunters were exploring the fiords between Cape Farewell and Holstensborg in the hope the fliers might have come down in that vicinity. Holstensborg, is near Mount Evans, goal of the airmen on their hop from Cochrane, Ont.

Acting on the request of the United States legation here to assist in the search for the fliers, the Greenland administration has instructed all

(Concluded on Page 13)

GEORGE SMITH IS SENTENCED TO JAIL TERM

Convicted on Charge of Burning Car Must Serve One Year in Prison

Magistrate Jay Upholds Evidence of Thirteen-year-old Witness

George Smith, on a charge of wilfully burning his automobile with intent to defraud, was convicted by Magistrate George Jay in Saanich Police Court this morning and was sentenced to one year's imprisonment.

In passing judgment, Magistrate Jay held that the story of Jack Knight, thirteen-year-old boy, who was the star witness for the Crown, was direct evidence against the accused. There was apparently no motive for the formation of such a story by the boy if it had not been the truth, he said, whereas there was an incentive for the lad to give his first story which corroborated the report of Smith on the loss of the car, thus protecting the accused.

The magistrate pointed out the confliction of evidence given by Knight and by the accused, the latter having denied the boy's story. When giving evidence the boy had been under great mental stress, it seeming a task for him to tell facts which were against the accused, a man who had befriended him.

The notes owing on the car, Smith's inability to sell it and its liability to seizure, coupled with the evidence of Smith's statement that he would "get rid of it" pointed to the motive of the accused for burning the car, said the magistrate. It was therefore necessary to conclude the boy's statement true and that the car had been wrecked by the accused.

MEMBERS OF NEW CONSERVATIVE CABINET

HON. W. C. SHELLY
Minister of Finance

HON. S. F. TOLMIE
Premier and Minister of Railways

HON. R. H. POOLEY
Attorney-General

HON. N. S. LOUGHEED
Minister of Public Works

HON. W. A. McKENZIE
Minister of Mines

HON. JOSHUA HINCHLIFFE
Minister of Education

HON. S. L. HOWE
Provincial Secretary

HON. WILLIAM ATKINSON
Minister of Agriculture

HON. F. P. BURDEN
Minister of Lands

HON. R. W. BRUHN
President of the Council

HON. R. L. MAITLAND
Minister Without Portfolio

Members of Conservative Government Now In Office At Parliament Buildings

Premier Takes Railways, Pooley Is Attorney-General and Hinchliffe, Victoria's Minister, Gets Education Department; McKenzie to Administer Mines, Burden Lands, Lougheed Works, Shelly Finance, Howe Provincial Secretary's Department, With Bruhn President of Council and Maitland Minister Without Portfolio

(By Canadian Press)

Vancouver, August 21.—Members of the new Government of British Columbia, who were sworn in in Victoria this afternoon, were announced by The Vancouver Province here this afternoon as follows:

Premier and Minister of Railways, Hon. S. F. Tolmie.
President of the Council, R. W. Bruhn, Salmon Arm.
Attorney-General, R. H. Pooley, Esquimalt.
Minister of Agriculture, W. Atkinson, Chilliwack.
Minister of Finance, W. C. Shelly, Vancouver.
Minister of Education, Joshua Hinchliffe, Victoria.
Provincial Secretary, S. L. Howe, of Point Grey-Richmond.
Minister of Lands, F. P. Burden, of Prince George.
Minister of Mines, W. A. McKenzie, of Similkameen.
Minister of Public Works, N. S. Lougheed, of Dewndey.
Minister without portfolio, R. L. Maitland, Vancouver.

In the office of the Premier of British Columbia for the first time to-day Hon. S. F. Tolmie's first business was concentrated on the final draft of his Cabinet and the presentation of it to the Hon. Administrator, Chief Justice Macdonald, for his approval. Dr. Tolmie arrived at his office shortly before 11 o'clock, and within a few minutes left for the Administrator's office, where he remained until noon. Swearing-in of the new Cabinet was scheduled for 3 o'clock, to take place in the Speaker's Chamber.

The composition of the Cabinet was a closely guarded secret until the ceremony, the new Premier answering to all inquiries that with a wealth of good material to select from he found the task a difficult one and one which would necessarily bring disappointment to capable members of the party for whom he was unable to make appointments.

"FEW ROCKS IN IT"

"There are a few rocks in it," said the Premier, discussing his Cabinet, but declining to give any indication of its personnel before the swearing-in ceremony. "I have endeavored to be perfectly fair and consistent for the whole Province, but as Euclid proves, you cannot fit two spaces into the space of one body, and that has been the difficulty. There are thirty-four good men to fill the positions.

From the members of his party Dr. Tolmie was faced with the task of naming an Attorney-General, Minister of Finance, Minister of Lands, Minister of Public Works, Minister of Agriculture, Minister of Mines, Minister of Labor, Minister of Industries, Provincial Secretary, Minister of Education and Commissioner of Fisheries. By duplications in some of the offices six ministers formed the last executive council.

Until the ceremony of swearing in his ministry was completed the new Premier was not prepared to discuss policies of his party or early future plans. "I must meet my executive first," he said. "You cannot begin to do things until you have thoroughly surveyed the work before you and talked things over with the men who are going to help you accomplish them," he said. Items mentioned in his election manifesto would receive attention after he had met his Cabinet but until then he was not prepared to state which he would face first as the most important task.

The new Premier spoke very kindly of the retiring Premier Hon. J. D. Mac-Lean. While not endorsing a report that he had requested Yale Conservatives to allow Dr. MacLean to return to the Legislative Assembly unopposed if he should decide to run in his old constituency he expressed the hope that Dr. MacLean would be a member of the next House.

"I sincerely hope that we shall have the benefit of Dr. MacLean's judgment and experience," he said. "He has a long and honorable record in British Columbia politics and his presence in the House would be welcomed. There is no bitterness in politics, or should not be, unless a man has served you a shabby trick. Ottawa teaches a man

(Concluded on page 5)

WANT STRICT PILOT TESTS

Pilots Would Protect Own as Well as Deep Sea Shipping Interests

Pilots in British Columbia coastal waters need no certificates, take no examinations and do not even have to undergo an eyesight test before they go upon the bridges of strange vessels and bring them into port. This was the assertion made to-day by a well-known Victoria pilot who will be a witness at the inquiry which has been ordered by Ottawa into pilotage conditions on the coast.

Announcement was made yesterday that Mr. Justice Morrison of the Supreme Court of British Columbia would sit as royal commissioner at the inquiry.

(Concluded on Page 13)

ASSIZE DATES FOR B.C. SET

Criminal Cases Will Be Heard in Victoria November 9

Assize dates for the Province of British Columbia were announced at the Parliament Buildings to-day as follows:

Vancouver October 2—Criminal.
Prince George, October 9—Criminal and civil.
Prince Rupert, October 16—Criminal and civil.
Nelson, Oct. 16—Criminal and civil.
Cranbrook, October 23—Civil.
Fernie, October 30—Criminal and civil.
Kamloops, November 6.—Criminal and civil.
Vernon—November 13—Criminal and civil.
Revelstoke, November 20—Criminal and civil.
Victoria, November 9—Criminal.
Nanaimo, November 16—Criminal and civil.
New Westminster, November 20—Criminal.

HOLD MAN AS TRAIN ROBBER

Parry Sound, Ont., Aug. 21.—Inspector Miller of the Ontario Provincial Police to-day received word from Burwash that prison farm guards had arrested a man from a train passing through that district who answered the description of the bandit sought following the robbery of the mail car of a Canadian Pacific transcontinental train and the killing of Thomas Jackson, farmer of Waubamick, last Saturday. The suspect claims to have come from Hamilton, and also to have been in Vancouver. He is believed to be a Swede, about twenty-two years of age and six feet tall.

U.S. IS TOLD OF NEW NAVY PLAN

Britain Explains to Washington Terms of Proposed Agreement With France

London, Aug. 21.—The British Government is stated in authoritative quarters to have returned an answer to the United States regarding points of the recently announced Franco-British naval compromise on which the United States Government asked for elucidation.

What is characterized as the distorted significance which has been placed in some quarters on the compromise is strongly deprecated here, it being emphatically stated the compromise is perfectly straightaforward in every way.

That it can have no ulterior motive is declared obvious from the fact that it is not an agreement between Great Britain and France alone, and can only become operative if the other powers who are members of the Naval Disarmament Commission group also agree to adhere to it.

Publication of the terms, it is stated has been deferred to avoid making them too rigid and to permit a certain elasticity which would be impossible once they were definitely known to the world.

Exhibition Offers Greater Amusement Than Ever Before

The greatest Exhibition ever organized in Victoria yesterday welcomed thousands of citizens and visitors, the crowds touring the various buildings increasing as the evening progressed.

To-day the final touches have been added to the concession in the Skidroad, and the fair management has extended a general invitation to the people to share in the programme of amusement and instruction which has been arranged.

"We have here this year more exhibitors, more attractions and more high-class entertainment than has been offered at any previous exhibition held in Victoria," declared Manager W. H. Mearns this morning.

(Concluded on Page 13)

Ministers Represent Many Varied Spheres Of Activity In B. C.

The new Tolmie Cabinet, announced to-day, is composed of men who represent a large part of the Province and many spheres of activity. Only a few of the new ministers have been members of the Legislature in the past, but most of them have been prominent in Conservative Party affairs for some years.

HON S. F. TOLMIE

Hon S. F. Tolmie, Premier of British Columbia, was born here in the year of Canada's Confederation, 1867. Dr. Tolmie is ex-president of the Dominion Holstein Breeders and has long been associated with cattle breeders of the Dominion and prominent among them. He is a graduate of the Ontario Veterinary College.

In 1917 Dr. Tolmie was elected to the House of Commons and in 1919 was made Minister of Agriculture, a position which he held under three governments, being re-elected in Victoria in 1919, 1921, 1925 and 1926. He married Miss Annie Harrop, daughter of T. K. Harrop, also of Victoria, on February 8, 1894.

HON R. H. POOLEY

Hon. R. H. Pooley, member for Esquimalt, was Leader of the Conservative Opposition during the last four sessions, and has long been associated with the party. He is a barrister of Victoria and a native son of this city. He was born in 1878, son of the late Charles E. Pooley, K.C., and was educated in England, at Bradfield College, Berkshire. He has practised law in Victoria since 1900. He was first elected to the B.C. Legislature in 1912, was re-elected in 1916, 1920, 1924 and

(Concluded on page 3)

STRIKING FRASER FISHERMEN

Vancouver, Aug. 21.—To consider a compromise offer of 70 cents a fish instead of the 75 cents demanded by the striking fishermen, a meeting of canners and representatives of the Fishermen's Protective Association was held here this morning.

Hugh Dalton, secretary of the British Columbia division of the Canadian Manufacturers' Association, stated an effort was made to hold a meeting last evening with the hope that a settlement would be effected and the boats would go out this morning. This proved impossible and the fishermen agreed to send a delegation to meet the canners at 10 this forenoon.

In striking, the fishermen of the Fraser River area demanded 75 cents a fish, basing their demand on the claim that prices as high as $1.20 are being paid by Puget Sound canners.

SHIP SINKS IN COLUMBIA RIVER

Longview, Wash., Aug. 21—The river steamer Hercules of the Shaver Transportation Company struck a snag in the Columbia River last night near the lower end of Cottonwood Island, two miles above Rainier, Ore., and sank in shallow water. There were no casualties.

LITTLE JOE

PRESENTATION MADE TO-DAY TO RETIRING ATTORNEY-GENERAL

The retiring Attorney-General of British Columbia, Hon. A. M. Manson, was the recipient of a presentation of a handsome silver cigar box filled with cigars at the Parliament Buildings this morning in front of the library.

The presentation came from the superintendent, officers and non-commissioned officers and men of the Provincial Police Force.

The cigar box was inscribed:

"Presented to Hon. A. M. Manson, K.C., as a token of respect and regard by the superintendent, officers, N.C.O.'s and constables of the British Columbia Police, August, 1928."

As Attorney-General Mr. Manson was at the head of the force for six and a half years and was responsible for its direction from an organization of civilian clad officers to the present, well-uniformed, efficient, semi-military force under a superintendent and five inspectors.

The rise to the present state of efficiency of the provincial police force was a record of his term of office of which he was very proud, Mr. Manson said in acknowledging the presentation.

HON. C. A. DUNNING GOES TO GENEVA

Ottawa, Aug. 21—Hon. C. A. Dunning, Minister of Railways and Canals, left Ottawa this afternoon for Quebec to sail on the liner Empress of Australia to-morrow for Europe. With Premier King Mr. Dunning will attend the sessions of the League of Nations opening at Geneva next month. The Prime Minister is already on his way across the Atlantic aboard the Ss. Ile de France and will reach Paris in time to sign the multi-lateral treaty outlawing war on August 27.

SHOE PRICES LOWER THAN EVER

During this, the last week of our big Midsummer Shoe Sale. Women's Church Shoes valued to $15.00, now $5.00
Extra special prices on boys' and girls' durable school shoes.

MUNDAY'S BETTER FITTING SHOES

Sayward Building 1203 Douglas Street

Sylvester's Goat Food

Containing grains proportionately mixed that your goat will eat and thrive on. Try some. Per 100 lbs. $3.00

SYLVESTER FEED CO.

Tel. 413 707 Yates Street

SWEET POTATO TRIFLE

Choose smooth sweet potatoes of uniform size—so far as possible. Pare and cut in slices about one-half inch thick. Drop in slightly salted boiling water and boil ten minutes. Drain and let cool. For 2 cups of potato slices make a syrup of 2 cups sugar and ¾ cup boiling water. When sugar is dissolved add potatoes and simmer gently until the syrup is thick and the potatoes are clear. Remove from fire and when cold add ½ teaspoon pistachio flavoring and 1 teaspoon vanilla. Serve cold with whipped cream slightly sweetened and flavored with vanilla.

Yoke Theme

The yoke will play an important part both in blouses and skirts this Fall. A rose-beige ninon evening gown has both yokes worked in a deeper rose tone of chenille.

Reforestation

Much has been said recently about reforestation in B.C. The present forest is the result of natural reforestation when the human hazard was not present to defeat nature.

Natural restocking of cut-over lands is now going on, as may be seen almost everywhere, and nature will again reestablish the forests if only fire is kept out.

Prevent Forest Fires
YOU CAN HELP

B.C. FOREST SERVICE

GORGEOUS BLOOMS IN GREAT ARRAY AT WILLOWS FAIR

Brilliant Blossoms Dominate Half Main Building; Prize Awards

Gorgeous banks of blossoms occupy more than half the floor area of the Main Building at the Willows Exhibition, the floral entries exceeding in quality and quantity any previous display seen in Victoria.

Giant dahlias, flaunting strong colorings, vie with waving plumes of brilliant gladioli in a colorful battle for supremacy as the dominant feature of the flower display. The gladioli are truly remarkable, showing the advances which flower breeders have achieved with this decorative bulb on Vancouver Island.

Prize awards announced yesterday evening were as follows:

CUT FLOWERS
(Professionals Only)

Basket of Flowers not over 17 inches in widest diameter—C. S. McTavish.

Dahlias, cactus—Capitol Dahlia Gardens.

Dahlias, cactus—Capitol Dahlia Gardens.

Dahlias, decorative—Capitol Dahlia Gardens.

Dahlias, collection—1, Brown's Victoria Nurseries, Ltd.; 2, Capitol Dahlia Gardens.

Dahlias, peony, flowered — Capitol Dahlia Gardens.

Asters—C. S. McTavish.

Gladioli—R. M Palmer.

Gladioi, large flowered hybrids—C. S. McTavish.

Gladioli, primulinus hybrids—C. S. McTavish.

Special Prizes by D. D. McTavish

For the best three Gladioli Blooms—1, Angus McKay; 2, Mrs. Angus.

For the best six Gladioli Blooms—Angus McKay.

For the best twelve Gladioli Blooms – Angus McKay.

Special Prizes by the following firms for the Best Dahlia Blooms

Decorative (Flewin's)—1, Miss D. Kimball; 2, Mrs. Angus.

Hybrid cactus (F. V. Hobbs)—1, Miss D. Kimball; 2, Mrs. Angus.

Decorative varieties (Capitol Gardens)—H. W. Cooper.

Begonias, Rex—1, William Davenport; 2, Mrs. W. McGillivray; 3, Mrs. C. P. Kinney.

Begonias, tuberous—1, Angus McKay; 2, J. Naysmith.

Geraniums, single—1, F. Hinksman; 2, J. Naysmith.

Geraniums, double—J. Naysmith.

Ferns, collection—1, Mrs. A. J. Price; 2, F. Hinksman; 3, J. Naysmith.

Fern, specimen—1, Mrs. J. Cunningham; 2, Mrs. C. P. Kinney.

Palm, specimen, Mrs. A. E. French.

Specimen, foliage plant—1, Mrs. C. P. Kinney; 2, Albert E. French; 3, William Davenport.

Chrysanthemums—1, S. L. Smith; 2, J. Naysmith; 3, Mrs. J. Brice.

Chrysanthemum, specimen grown in pot or tub—1, S. L. Smith; 2, A. G. Strawford; 3, Mrs. J. Bruce.

Specimen plant in flower—1, F. Mann; 2, Mrs. H. W. Burton; 3, H. G. Knight.

Hanging basket—1, Francis Turner; 2, J. Naysmith; 3, Angus McKay.

Window box (three feet long)—1, Mrs. G. Attword; 2, J. Naysmith; 3, Angus McKay.

Petunias, double—1, S. W. Raven; 2, J. Naysmith.

Any other plant—1, Mrs. A. E. French; 2, Mrs. B. Fagerberg.

CUT FLOWERS (Open)

Floral design wreath, 19 in. frame—1, Mrs. A. Green; 2, F. Crowe.

Bouquet shower bridal—1, Mrs. J. Bruce; 2, F. Crowe.

Bouquet buttonhole (gentlemen's)—1, Mrs. A. E. French; 2, Mrs. A. Green.

Bouquet, hand—1, Mrs. M. A. Stapleton; 2, Mrs. E. W. Darcus.

Bouquet (ladies' spray)—1, Mrs. E. W. Darcus; 2, Mrs. A. Green.

Dahlias, show—1, Albert Smith; 2, H. W. Cooper.

Dahlias, cactus—1, H. W. Cooper; 2, J. McRoberts.

Dahlias, pom-pom—1, H. W. Cooper; 2, A. G. Strawford.

Dahliaa collection—1, Frank V. Hobbs; 2, H. W. Cooper; 3, Mrs. J. Bruce.

Vase of dahlias—1, J. McRoberts; 2, Albert E. French.

Pansies—1, Angus McKay; 2, T. E. Astley.

Roses—1, E. Ashton Godwin; 2, Mrs. G. Attwood.

Violas—1, Angus McKay; 2, G. W. Flott.

Bowl of roses—1, Mrs. G. Attwood; 2, E. Ashton Godwin.

Gladioli—1, Angus McKay; 2, J. Unwin.

Basket of Primulinus Hybrid Gladioli—1, Albert Smith; 2, C. S. McTavish; 3, Angus McKay.

Annuals, collection—1, H. W. Cooper; 2, Mrs. A. G. Price; 3, F. Hinksman.

Perennials—1, F. Hinksman; 2, Angus McKay; 3, H. W. Cooper.

Sweet Peas—2, Herbert Lethaby.

Sweet Peas—1, Mrs. J. Bruce; 2, Herbert Lethaby.

Sweet peas—1, Mrs. J. Bruce; 2, Herbert Lethaby.

Bunch of sweet peas—1, J. E. Richards; 2, Mrs. J. Bruce; 3, Herbert Lethaby.

Vase of carnations—1, Angus McKay; 2, S. L. Smith.

Asters—1, Mrs. J. Bruce; 2, Mrs. B. Fagerberg.

Vase of asters—1, Mrs. B. Fagerberg; 2, Mrs. J. Bruce.

Stocks—1, John Naysmith; 2, J. McRoberts.

Vase of salpiglosis—1, H. G. Knight; 2, A. G. Strawford.

Vise of lilies—1, Mrs. G. Attwood; 2, Wm. Davenport.

Antirhinum—1, J. Unwin; 2, J. Naysmith.

Penstemon—1, J. Naysmith; 2, T. E. Astley.

Phlox drummondi—1, J. McRoberts; 2, H. W. Cooper.

Phlox perennial—1, F. Hinksman; 2, G. W. Ilott.

Verbena—1, J. Naysmith; 2, S. W. Raven.

African marigolds—1, J. Naysmith; 2, Unwin.

French marigold—1, J. Naysmith; 2, J. Unwin.

Nasturtiums—1, Miss Lilly M. De Bald; 2, A. Tyrrell.

Zinnias—1, Mrs. B. Fagerberg; 2, H. W. Cooper.

Petunias, single—1, T. E. Astley; 2, S. W. Raven.

Petunias, double — 1, Mrs. E. W. Darcus; 2, H. W. Cooper.

Annuals—1, Chas. Stapleton; 2, Joan Self; 3, Jas. S. Clark.

Perennials—1, Wm. Davenport; 2, Albert Smith; 3, Mrs E. W. Darcus.

Table decoration—1, Mrs. F. B. Robinson; 2, Mrs. E. W. Darcus; 3, Mrs. Faith Philip; 4, Betty Thorn.

Best collection annual flower seeds—1, C. S. McTavish; 2, T. E. Astley; 3, J. H. Robinson.

Best collection perennial flower seeds—1, C. S. McTavish; 2, J. H. Robinson; 3, T. E. Astley.

Best collection sweet pea seed—Wm. Davenport.

Best display outdoor grown cut flowers and foliage—1, Evan Jones; 2, J. Unwin.

Court Contest On Safety Deposit Box

Montreal, Aug. 21.—A further postponement of the action by which the people of the State of New York are endeavoring to gain possession of the contents of a safety deposit box, said to contain about $3,000,000 in the name of Francis Phillips of New York and in the hands of a local trust company, has been arranged by attorneys concerned, it is stated by Ernest Bertrand, K.C., acting for Albert Otinger, Attorney-General of New York State. The action is before a court here on motion of the plaintiffs to open the safety deposit box and under the agreement between the lawyers representing the Phillips interests and the Attorney-General of New York will be postponed until September 21.

The action arose from the sewer scandal of New York city, by which it is claimed John M. Phillips, wealthy contractor, obtained illegally several million dollars in connection with sewer pipe contracts. After a search the safety deposit box here was found in the name of Francis Phillips, a son of John M. Phillips, who died in New York recently.

YOUNG PIANIST WINS SCHOLARSHIP

MISS GWENDOLINE HARPER

daughter of Mr. and Mrs. F. G. Harper, 1020 Bank Street, has just been awarded a scholarship in the 1928 Summer Master Class of Sigismond Stojowski at Washington University, Seattle.

British Chemists Guests of Honor At Montreal Dinner

Montreal, Aug. 21.—Tributes to Canada marked a dinner here last night tendered to the party of British chemists en route to the United States, where the annual convention of the British Institution of Chemical Engineers will be held this year.

Nearly 200 were present.

Sir Alexander Gibb, president of the British Institution of Chemical Engineers, declared: "Our visit, since we arrived last Saturday at Quebec, has impressed upon us perhaps more greatly than we know the extraordinary way in which Canada is going forward. It makes one realize Canada is cutting out a course for herself, an independent course and a course that augurs well for the future, not only for Canada but for the British Empire."

Francis H. Carr, C.B.E., president of the Society of Chemical Industry, said: "After getting an impression of your stupendous resources in Canada, your power, your timber, your grain, your mineral resources, all these things we do not posses, then how much greater is the future before you in Canada?"

HORSE SHOW TO OPEN TO-NIGHT

Band Concert and Horsemanship Nightly at Willows

The Horse Show Building will be one of the major centres of attraction at the Willows Exhibition this evening when the first of the nightly displays of horsemanship will be presented. Bandmaster James Miller will lead the 16th Canadian Scottish Band in the first of the series of band concerts arranged for the Fair Week.

Judging of all the horse entries will take place in the evenings in the Horse Show Building, the riding horses being judged by Dr. Mackay of Calgary, the heavy classes being passed upon by John Turner of Victoria.

The classess to be adjudicated this evening will be as follows:

8, section 62—Mare or gelding, to weigh over 1600 lbs.

8.15, section 107—Park hack mare or gelding, 14.2 hands and over. Section 92—Stallion, 3 years and over.

8.30, section 93—Stallion, 2 year and under 3 years. Section 102—Champion stallion. Section 104—Stallion most suitable for producing hunters. Section 106—Stallion and two of his get.

8.45, section, 108—Mare or gelding, 15 hands and over.

9, section 59—Six-horse teams, each horse 1400 lbs. or over, driving competition.

9.20, section 95—Brood mare in foal or foal by side. Section 105, Produce of one mare, 2 animals any age or sex registered.

9.35, section 61—Best pair; each horse to weigh over 1600 lbs.

9.50, section 96—Yeld mare. Section 97—Three-year-old filly. Section 97—Two-year-old filly. Section 99—Yearling filly. Section 100—Foal.

The following classes will be judged on Saturday at 9.30 a.m. in the outside judging paddock: sections 13, 26, 39, 53, 67, 79, 89, 103; also any other class omitted in the horse show.

POSTAL DISPLAY HOLDS ATTENTION

Air Mail, Ancient Records and Lectures Feature Willows Exhibit

On entering the Manufacturers' Building at the Willows the eye of the visitor is attracted by the artistic postal exhibit prepared by Postmaster George H. Gardiner and his staff on the upper floor of the building. The new light well in the Manufacturers' Building enables this fine exhibit to be seen from the ground floor as from the floor on which it is situated. The design was planned and carried out by George H. Hallett of the Victoria Post Office staff.

A huge winged "air mail" envelope, speeding through the air, features the most recent facility provided by the Post Office Department.

A glass-covered counter displays many items of interest to stamp collectors. "First flight" covers air mail and other stamps, postal oddities and many other items of varied interest are to be seen. An interesting section displayes archives of the postal systems of Vancouver Island and British Columbia during crown colony days. These documents have been drawn from private collections, and the Post Office Department. Excellent photographs of rare stamps in the possession of the Povincial Archives Department are on display.

ILLUSTRATED LECTURES

To make the general public familiar with the workings of the Post Office an interesting lantern slide lecture has been prepared, which shows clearly the method of handling mail matter from the time of posting to the time of delivery. The most modern methods of treating letters and other matter are shown in detail, and the lecture is equivalent to a journey through one of the largest and most modern post offices in Canada. Additional slides illustrative of postal activities in Great Britain and throughout the Empire will also be shown. These lectures will be given twice daily, at 3.30 and 7.30 p.m.

The railroads of the United States use about 130,000,000 new wood ties every year; there are about 3,000 to the mile.

How a simple daily health habit banished a persistent ailment

She was a victim of modern life, modern foods! Nearly always tired, depressed, headachey — never just sick, never entirely well. Sluggish internal conditions allowed poisons to form in her system—kept her vitality at a low ebb.

Laxatives were drastic, sickening and lost their power quickly.

Then a friend—a bright-eyed, clear-skinned, young-looking woman brimming with good health—told her own health secret. Simply a dash of Eno in a glass of water every morning.

To-day—this lady will tell you she has just begun to enjoy life.

Eno's "Fruit Salt" is universally used as a pleasant, gentle and effective means of maintaining inner cleanliness . . . vigorous health. Eno acts safely and naturally—a wonderful, non-habit forming regulator.

Resolutely Refuse Substitutes

ENO'S "FRUIT SALT"

The World-Famed Effervescent Saline

Prepared only by J. C. ENO Ltd.

Sales Representatives for North America:
Harold F. Ritchie & Co. 10-18 McCaul St.
TORONTO 18

ANNOUNCEMENTS

Women's Canadian Club, Tuesday, August 28, 2.45 p.m., Empress Hotel. Speaker, Miss Ishbel MacDonald, daughter of Rt. Hon. Ramsay MacDonald. •••

Pantorium DYE WORKS

VALETERIA SERVICE. Victoria, B.C.
Cor. Fort and Quadra Streets

POWER

INSTANT response—better acceleration—that smooth driving force that gives a sense of riding ease and power to spare. That is the daily performance of HOME GAS.

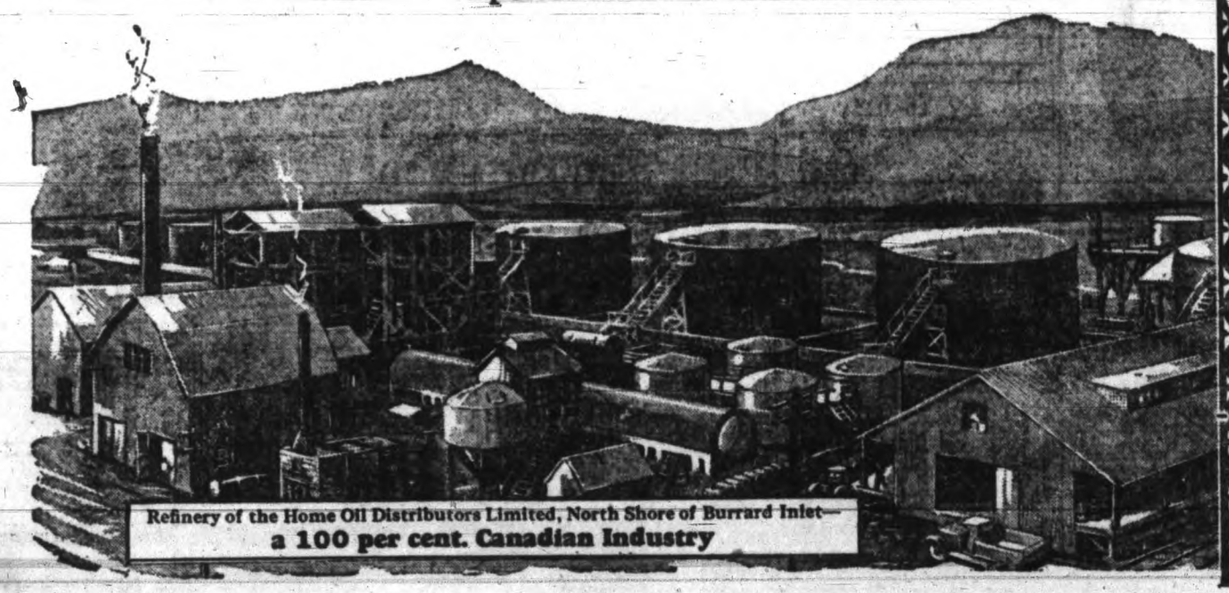

Refinery of the Home Oil Distributors Limited, North Shore of Burrard Inlet—
a 100 per cent. Canadian Industry

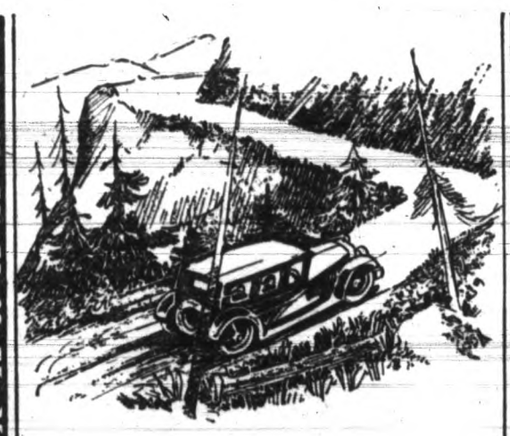

HOME GAS
The Standard of Quality

Let the MALAHAT Prove It!

Power for the long steady grades . . . more power for the short abrupt ones. The hill beyond is the test . . . fill up with HOME GAS and prove it.

There's no Gas like HOME

Home Oil Distributors Limited
Producers Refiners Distributors
567 Burrard Street Vancouver, B.C.

Distributors for Victoria and Island:
VICTORIA PETROLEUMS, LTD

Hundreds of smokers have already discovered

Viceroy

CIGARETTES

20 for 25 ¢

THE NEW AND BETTER CIGARETTE BLENDED FOR MILDNESS

W. F. Whiting Is Named New U.S. Commerce Head

Superior, Wis., Aug. 21.—President Coolidge to-day accepted the resignation from the Cabinet of Secretary of Commerce Herbert Hoover, Republican candidate for the Presidency of the United States, and appointed William F. Whiting of Holyoke, Mass., to succeed him.

ALBANIAN CHIEF BECOMES KING

Tirana, Albania, Aug 21.—President Ahmed Zogu will ascend the throne of Albania under the name of Scanderbeg the Third, the name decided upon at a ministerial council.

Scanderbeg the First was the general who led the Albanians into their successful revolution abainst Mohammed the Second of Turkey in 1444.

$75,000 FIRE IN PUGWASH, N.S.

Pugwash, N.S., Aug. 21—Fire caused losses totaling $75,000 or more this morning when a brick block owned by H. Felliott and containing a general store, ice cream parlor and a branch of the Bank of Nova Scotia, was destroyed. Incendiarism is suspected.

There are 20,314 miles of railway in Great Britain.

THREE KILLED IN TRAIN CRASH

McCraken, Kas., Aug. 21.—Three trainmen lost their lives and eight persons were injured, two seriously, as the result of a head-on collision of The Westerner, a Missouri Pacific passenger train en route from St. Louis to Denver, and a freight train six miles west of here late last night. The injured included five passengers.

An IMPERIAL LIFE ASSURANCE POLICY

will make certain their continued welfare

Local Agency: 805 Government St., Victoria

304

HOOVER'S VIEWS ARE ATTACKED

Dr. N. M. Butler Says U.S. Candidate Wrong on Prohibition and Navy

New York, Aug. 21.—Dr. Nicholas Murray Butler's opposition to the prohibition and armaments views of Herbert Hoover, Republican candidate for the presidency of the United States, as set forth in a letter to The New York Times to-day, was expressed by the Columbia University president "as a Republican and as a member of the party organization."

The letter by the educator, long prominent in the party whose standard Mr. Hoover now bears, caused something of a sensation in political circles. Mr. Butler disagreed with the Republican nominee's stand on the naval programme of the United States and on the Eighteenth Amendment, repeal of which the Columbia president favors, and said he wished to dissociate himself from Mr. Hoover's stand on those issues.

When asked whether his letter was to be construed as meaning he would support Governor Al Smith, Democratic presidential candidate, Dr. Butler replied with this statement, which he declined to amplify:

"Reading of my letter to The New York Times this morning ought to make it perfectly plain the position I have taken has been taken by me as a Republican and as a member of the party organization."

In his speech accepting the Republican nomination, Mr. Hoover declared for adequate enforcement of the prohibition law.

AUSTRALIAN IS BEATEN BY U.S.

Newport, R.I., Aug. 21.—Harry G. Hopman of the Australian tennis team was defeated to-day in the third round of the annual Newport invitation tournament by Holbrook Hyde of Springfield, Mass., former New Zealand champion, 6-4 and 9-7.

MINISTERS REPRESENT MANY VARIED SPHERES

(Continued from page 1)

1928, which makes him one of the oldest members of the House.

HON. W. C. SHELLY

William Curtis Shelly is one of the largest manufacturers in Canada, and has interests as vice-president and director in the Canadian Bakeries Limited, in the larger western cities. He is associated with other business organizations and heads the Guaranty Savings and Loan Society of British Columbia as its president. He is interested in the Home Oil Company, Canada Grain Export Company and other firms. He was born in Jordan, Ontario, September 17, 1878, the son of James T. and Ellen Shelly.

Mr. Shelly came to British Columbia in 1910 having sold out his business interests in the East.

From a modest beginning he built a great bread and cake bakery in Vancouver and has rapidly extended the enterprise. He served on the Vancouver City Council for some years but his candidature in the recent provincial election was his first entry into the political field.

HON. W. A. McKENZIE

Hon. W. A. McKenzie is one of the best-known figures in Conservative politics in the interior of British Columbia. He came to the Similkameen Valley from Ontario twenty years ago and, settling in the town of Penticton, entered the contracting business, in which he has been successful. He first entered active politics by running for the Legislature in Similakmeen in a by-election in 1918, succeeding L. W. Shatford, who was appointed to the Senate. He was re-elected in 1920, 1924 and 1928.

Mr. McKenzie has been a leading figure in the Conservative opposition in the last decade, and was regarded as the Conservative authority on public works. He is a forcible debater and a popular member. For some years he acted as chief whip of the Opposition.

In recent political campaigns all over British Columbia Mr. McKenzie took a leading part as a speaker and organizer, and was regarded as the pivot of the Conservative organization in the interior.

HON. N. S. LOUGHEED

Hon. N. S. Lougheed is recognized as the man behind the Conservative campaign organization, which succeeded in the recent provincial election.

Mr. Lougheed, who is a nephew of the late Senator Lougheed, came to British Columbia from Ontario as a young man and for many years has operated a successful lumber business on the Fraser River.

Since taking an interest in Conservative politics Mr. Lougheed has held the important post of President of the British Columbia Conservative Association. It was in this capacity that he supervised the organization of the Conservative campaign during the last three years.

In the recent election Mr. Lougheed entered active public life by accepting the Conservative nomination in the riding of Dewdney where his lumber business is located. There he was elected to the Legislature.

HON. S. L. HOWE

Hon. S. L. Howe is one of Vancouver's oldest and most successful business men. An Ontario druggist, he came to the coast thirty years ago and entered business in what was then the small beginnings of Vancouver. Succeeding in business, he amassed a large fortune and is the holder of extensive real estate, buildings and other property.

For many years Mr. Howe has taken a keen interest in Conservative Party politics, with which he has been identified for two decades. He also took a prominent part in municipal affairs in Vancouver and Point Grey. In the 1924 election he was an unsuccessful candidate on the Conservatice ticket in Vancouver, but this year was elected in Richmond-Point Grey. He was one of the leaders in that wing of the Conservative Party which tried to elect Leon J. Ladner as party leader at the Kamloops convention in 1926, and then supported Dr. Tolmie, with whom he is on intimate terms.

HON. R. L. MAITLAND

Hon. R. L. Maitland, a native son of Vancouver and one of the best known young lawyers of that city, made an early entry into Provincial politics and has been identified with the Conservative party in British Columbia for the last fifteen years.

Mr. Maitland ran in the campaign of 1924 on the Conservative ticket for Vancouver and was defeated.

Shortly after the election he was elected president of the B.C. Conservative Association and served in that capacity for some time. He became known all over the Province and always took a prominent part in party organization. He presided at the convention of 1926 at Kamloops where Dr. Tolmie was elected Conservative leader for British Columbia.

HON. JOSHUA HINCHLIFFE

Hon. Joshua Hinchliffe, who has had wide experience in many spheres, was originally educated for the ministry, was a canon of the church and served overseas as chaplain with the British forces. On his return to Victoria he entered the political field as a soldiers' candidate and was elected to the legislature in 1920. He was the only Conservative elected in Victoria at that election, but ever since he has increased his plurality over opposing candidates.

Mr. Hinchliffe was called to the bar recently and is now a practising lawyer in British Columbia, having studied and qualified for this position since his return from overseas service. He has always been an outstanding debater in the Legislature and has been Mr. Pooley's right-hand man during the time that that member was leader of the Opposition in the House.

HON. F. P. BURDEN

Hon. F. P. Burden represents the North in the new Cabinet, being the only Conservative member elected in a northern seat. He is a land surveyor living in Prince George where he has practised his profession for some years. Mr. Burden has for long taken an active interest in Conservative politics and is extremely popular in his home district. While he was defeated by H. G. Perry, Liberal, in the election of 1924, he came back to win in the recent poll.

MEMBERS OF CONSERVATIVE GOVERNMENT NOW IN OFFICE

(Continued from page 1)

that, and Dr. MacLean is a man whose help should be secured."

Fears of some civil servants who may have anticipated that sweeping changes would follow the advent of the Conservative Party after being out of power for twelve years should be appeased to a certain extent by the new Premier's comments on this subject. He had no plans for a reorganization of the Parliament Buildings staff or Government employees in general, he said, and then dismissed the matter as another one of those on which he could say little until he had met the members of his council.

Many telegrams and letters awaited the new Premier at his office this morning and many more telegrams arrived during the day. Several callers were on hand to congratulate him on the first day of occupying his office and, although busy with many duties, he received many of them for brief interviews.

Angus Campbell & Co. Ltd.

1008-10 GOVERNMENT STREET

ATTRACTIVE VALUES FOR WEDNESDAY MORNING SHOPPERS

We Enjoyed Brisk Selling Last Wednesday Morning, We Intend to Do the Same To-morrow Morning

Special Fall Coat Values

In the Mantle Section to-morrow morning women will find much to attract them in Fall Coats very moderately priced. There are many sample coats purchased under fortunate circumstances by our Mr. Campbell while in Europe that bear bargain-price tickets.

Half-day Specials From the Corset Department

Brassieres, Corselettes, Pyjamas, Bloomers—Four Lines Specially Priced for the Half-day's Selling

Front-hooking Brassieres of fancy pink novelty material. Elastic inset at back; sizes 32 to 40. Wednesday morning special at **69c**

Corselettes of fancy pink material. Lightly boned at front, elastic over hips and four hose supporters; sizes 32 to 38. Special Wednesday morning at only **$1.00**

Women's Two-piece Pyjamas of best quality checked dimity. Trimmed with contrast matrial. Sleeveless style and round neck. Dainty shades. Wonderful value for Wednesday morning at **$1.00**

Women's Bloomers—two dozen only—well cut; all sizes and made of checked dimity and striped satinette. Shades of green, honey-dew, pink and sunni. Regular 69c and $1.00. To clear on Wednesday morning at **50c**

Two Special Hose Values for Wednesday Morning

Holeproof Silk Hose (silk to the top) in all the newest shades and sizes 8½ to 10½. We sell many hundreds of pairs of this famous Dollar stocking. It is a hose that we can thoroughly recommend as being the best value obtainable at the price. On sale Wednesday morning at, per pair **$1.00**

Women's Silk and Wool Hose in all the recognized authentic shades and all sizes. A very superior quality, a perfect-fitting hose and a remarkable value. Wednesday morning, per pair, at **$1.50**

Two Special Glove Values

Popular Pull-on Fabric Gloves in sizes 6 and 6½ only. This is a good looking and very nice glove in shades of mode, biscuit and sand. Extra special Wednesday morning, per pair, **89¢**

Chamoisette Gloves in the regulation style, shown in shades of black, grey, beige and elk. A splendid glove and a special. Sizes 6 to 7½. Wednesday morning values at, per pair ..... **50¢**

Ladies' Guaranteed Unshrinkable Wool Vests

Women's good quality hand-shrunk woolen Vests with short sleeves or no sleeves, opera tops. Special Wednesday morning ..... **95¢**

Women's Silk Lisle Bloomers

Women's Silk Lisle Bloomers in white, pink, peach and helio. All sizes and a wonderful value for Wednesday morning at **79¢**

Half-day Final Clearance of Children's Summer Dresses

All sizes and colors. Do not miss this opportunity to make a big saving to-morrow morning at these small prices, **95¢, $1.25, $2.25** and **$2.50**

GIRLS' BERET TAMS—These are new and very pretty in a color range of red, white, navy, brown, orange and black. Specially priced at ..... **95¢**

Two Special Half-day Bargains in Women's Cardigans

Women's Real Shetland Wool Cardigans in red, navy, Saxe, Nile, rose and white. Very excellently made, good looking and specially priced for Wednesday morning at, from **$1.25** to **$1.50**

Women's Real English Silk and Wool Cardigans in assorted patterns and colors. You could not possibly duplicate these at $4.50. Lovely patterns and you know how well these cardigans are made in England. Special Wednesday morning at **$4.50**

For the "afternoon bite" nothing is more wholesome than

Quaker Corn Flakes

Children love the flavour and crispness

TRIPLE-SEALED — WAX-WRAPPED

532

Victoria Daily Times

TUESDAY, AUGUST 21, 1928

Published Every Afternoon Except Sunday By
THE TIMES PRINTING AND PUBLISHING COMPANY LIMITED
Offices, Corner Broad and Fort Streets

Business Office (Advertising) ....Phone 1090
Circulation ....Phone 3345
Editorial Office ....Phone 45

SUBSCRIPTION RATES

To France, Belgium, etc. ....$1 per month
City delivery ....$1 per month
By mail (exclusive of city)—Canada, Great Britain and United States ....$6 per annum

A FINE RECORD

AT NOON YESTERDAY THE MacLEAN Government tendered its resignation to the Administrator of British Columbia. It had been in office just twelve months. It had carried on and developed the policies laid down by the first Liberal Government which took office nearly twelve years ago. It had every reason to be proud of its record.

It is fitting at this stage to look back over those twelve years and consider that record. We do not think that Dr. MacLean's bitterest opponents will deny that in every department of human activity in this province the late Administration left its mark. Its policies undoubtedly largely were responsible for the period of prosperity British Columbia has enjoyed for the last few years. Our living standards have been raised to a level considerably above that of other provinces, while our social legislation has been the subject of complimentary references in this and other countries.

Since finance plays such an important part in human affairs, we may single out the financial administration of British Columbia for special mention. It is now a matter of history, of course, that when the Liberal Party took office in 1916 our finances were in a serious plight. Banks had been telling us to mend our ways. We were budgeting for deficits and our bonds had earned the title of deficit bonds. In the Summer of 1917 the new Government found it necessary to borrow money with which to carry on the business of the province. It met with a cold reception. A loan at that time would have cost the taxpayers seven and one-half per cent. The Government waited, made temporary arrangements with the bank, and reorganized our whole financial policy. It was able to float its last loan at 4.42 per cent. Here is our story of financial rehabilitation—vital in the administration of public affairs—in a nutshell. In addition, however, we have a sinking fund amounting to more than the total debt-retiring funds of the provinces of Alberta, Saskatchewan, Manitoba and Ontario combined. It was after he had learned of this highly satisfactory condition, after he had made a personal study of the late Government's financial policies, that Mr. E. R. Peacock, a director of the Bank of England and an economic expert of international renown, said: "The Province of British Columbia has been most fortunate in the way its finances have been handled in the last decade." Dr. MacLean will be able to recall this compliment with some satisfaction and consider it a vindication of the manner in which he administered the Portfolio of Finance in the last four years.

The late Government also has reason to be gratified with the success of the negotiations which led up to the Dominion Government's agreement to turn over to British Columbia the railway lands and the Peace River Block. Nor can too much praise be given to the late Administration for what it did for the causes of public health and education. Under Dr. MacLean, both as Minister of Education and president of the Provincial Board of Health, these branches of the provincial services were most progressively administered. The late Government, by the way, will be remembered for its lead in the matter of old age pensions. Nearly three thousand old people in this province now are enjoying the comforts which that legislation has brought to them.

In a word, the record of the Liberal Government is a fine monument of achievement for the welfare of the province which its members can contemplate with every satisfaction. There are mistakes in that record, of course, since there is no such thing as infallibility in this world; but it has a wide margin of useful accomplishment over mistakes in policy and administration, and the new Government, which has taken office to-day, before long will realize that its predecessors have set a high standard for it to maintain and in many respects charted a course which it will not venture to abandon.

ANOTHER LIBERAL TRIUMPH

DEMOCRACY AS REPRESENTED BY Liberalism in Europe is making great strides these days. Germany drove the last nail in the coffin of the old system a month or so ago, and now Greece once more has made it plain that her only hope for better things is under the guidance of her veteran Liberal statesman, Eleutherios Venizelos, called by his admirers her "modern Ulysses" and, by the late President Wilson, "one of the greatest statesmen in Europe."

Sunday's elections in Greece gave the Venizelos or Liberal Party 234 seats in the Chamber of Deputies against sixteen to parties of royalist sympathies, recording a net loss to the latter faction of one hundred seats, 116 being its representation in the last Chamber. There are two highly significant features in this result. It means that the Greek people have definitely decided they will have no more of their particular form of monarchical government. It also is a personal triumph for Premier Venizelos.

The job of being Premier of Greece is not a new one for M. Venizelos. He was first chosen for that position in 1905 and was still leading the Government when King George died in 1913. In the years which followed his life was full of incident. He never was on good terms with King Constantine and when his country was hovering on a decision as to whether Greece should join the Allies, or remain neutral, Venizelos settled the matter as far as he was concerned. He resigned the premiership and raised an army of 60,000 Greeks to fight the Turks and Bulgars. Eighteen months before the armistice the Allies forced Constantine to abdicate and his second son, Alexander, succeeded, but died in 1920. It was soon after that that the famous plebiscite was held to determine whether Constantine should be recalled to the Throne by popular vote. He got ninety-eight per cent. of the ballots. That was the signal for Venizelos to make himself scarce. After that he and his wife lived in France for some time, but he remained an important influence in Allied affairs and generally was supposed, in spite of failing health, to be working gradually for the betterment of his country and the eventual overthrow of the monarchy. In 1924 he returned to Athens and when the National Assembly was convened he was elected president. Ill health, however, caused his retirement and he announced that he had done with public life forever.

For the fourth time in his career, however, a few weeks ago he was called upon to form a government. He accepted, arranged for the general elections, and got his verdict on Sunday. If he shall be spared he will pull Greece out of the mess in which she for some time has been wallowing. In the meantime commentators may note that Eleutherios Venizelos is one of the few Prime Ministers who can stage more than one come-back.

VISCOUNT HALDANE OF CLOAN

ONE OF THE GREATEST INTELLECTS the Empire possessed is now no more. Viscount Haldane of Cloan is dead. But his memory and his works will be a potent factor for many a generation. He was a statesman as well as a philosopher. He was as much at home with practical problems as he was with metaphysics. He was one of Great Britain's most eminent jurists.

Viscount Haldane was a Liberal of the old school. He was Secretary of State for War in both Campbell-Bannerman and Asquith governments, and from 1912 to 1915 Lord Chancellor. It was as Britain's War Minister that he revealed his capacity as an administrator. To him belongs the credit for the reorganization of the British Army, the creation of the "Territorials" and many changes in the British General Staff. It was that reorganization which made it possible for Britain to send such an efficient army to France within a few days of the outbreak of hostilities and to keep it supplied with reinforcements composed of well-trained Territorials. The late Viscount Haldane foresaw the probability of a war in which Germany would be in conflict with Great Britain. His knowledge of Germany, an intimate understanding of the aspirations of that section of her people who were anathema to him, stood him in good stead. He could work with a well-defined purpose and prepare his country for the eventuality he foresaw.

It will be recalled that even though he had reached his objective as Minister of War, because he once had said that Germany was "his spiritual home," he was looked upon with suspicion when hostilities broke out. No place was found for him in the Coalition Cabinet which Mr. Asquith formed in 1915. He was harshly treated by a public which had lost its appreciation of values in the excitement of war. The same public which misunderstood his meaning and attitude, which caused him probably the greatest grief of his distinguished career as a statesman and scholar, now recalls with gratitude the valuable services which he rendered to his country. In the other days it would not confess that Germany was the spiritual home of a great part of the British nation; yet, of course, Martin Luther was a German.

WHAT OTHER PAPERS SAY

SCREEN AND STAGE

The New York Herald-Tribune

Hitherto screen and stage, much as they have had in common, have been recognized as occupying two distinct fields. . . . But now, with the advent of the talking picture, all is confusion. In their anxiety to reproduce dialogue, the "movies" are swinging back into a desperate effort to imitate the stage, while the stage, or so it would appear from this reported project of the Broadway producers, has entered the picture field. Hollywood and the Rialto are clashing and coalescing, and chaos reigns.

ENGLISH AS A WORLD SPEECH

The Portland Oregonian

So guarded against corruption, English has a fine chance to spread. In its purity it is comprehensive, and fluid, and catholic. Wireless telegraphy and telephony in particular, knowing no national boundaries, require a convenient medium, and there is no present prospect that any artificial language will prevail. We have English ready to hand, and while we may not force it on others there is ample evidence that others are already persuaded of its expediency.

A THOUGHT

For in the multitude of dreams and many words there are also divers vanities; but fear thou God.—Ecclesiastes v, 7.

Regard not dreams, since they are but the images of our hopes and fears.—Cato.

BRIDGE MADE EASY by W. W. Wentworth

OPENING BLINDLY—2

When your partner has not bid and the contract has been won with a declaration of a suit, your problem of opening the play is much more difficult than if the bid were no trump. Then you should choose the suit to be opened in the following preferential manner:

Far Lead—The most desirable of all openings is the lead of a suit containing top honors in most perfect sequence as A K Q J, A K Q, A K J, A K 10, A K, A K X, K Q J, K Q 10. The King is led from all these holdings excepting A K in which combination the Ace is led and followed by the King. This is information to your partner that you hold no more of that suit.

Big Driver—Second in preference of opening suits is the lead of a suit head by Q J, as Q J 10 9, Q J 10, Q J 9 X. The Queen may drive out dummy's King and if your partner holds the Ace, the result of the play is the establishment of your remaining cards in that suit.

Little Driver—Third in preference of opening suits is the lead of a suit headed by J 10, as J 10 9 8, J 10 8 X. The Jack may drive out dummy's Queen and if your partner holds the King, the result of the play is the establishing of your remaining cards in that suit.

Royal Lead—The lead from K Q X X or K Q X or K Q is about as acceptable as the previous class.

The WEATHER

Daily Bulletin Furnished by the Victoria Meteorological Department

Victoria, Aug. 21—5 p.m.—The barometer remains high over northern British Columbia and fair, moderately warm weather is general from the coast to Manitoba.

Victoria—Barometer, 30.00; temperature, maximum yesterday, 64; minimum, 53; wind, 4 miles W.; weather, cloudy.

Vancouver—Barometer, 29.96; temperature, maximum yesterday, 70; minimum, 54; wind, calm; weather, cloudy.

Kamloops—Barometer, 29.86; temperature, maximum yesterday, 80; minimum, 54; wind, calm; weather, clear.

Barkerville—Barometer, 30.00; temperature, maximum yesterday, 64; minimum, 40; wind, calm; weather, clear.

Prince Rupert—Barometer, 30.14; temperature, maximum yesterday, 68; minimum, 48; wind, calm; weather, cloudy.

Estevan Point—Barometer, 30.02; temperature, maximum yesterday, 62; minimum, 48; wind, calm; weather, foggy.

Portland, Ore.—Barometer, 30.02; temperature, maximum yesterday, 78; minimum, 58; wind, 4 miles S.; weather, cloudy.

Seattle—Barometer, 30.00; temperature, maximum yesterday, 72; minimum, 54; wind, calm; weather, clear.

San Francisco—Barometer, 29.86; temperature, maximum yesterday, 70; minimum, 52; wind, 4 miles S.W.; weather, cloudy.

Temperature	Max.	Min.
Victoria	64	53
Vancouver	70	54
Tatoosh	58	..
Grand Forks	86	..
Nelson	84	..
Calgary	62	42
Swift Current	68	40
Edmonton	68	44
Qu'Appelle	68	38
Regina	68	36
Winnipeg	72	48
Toronto	82	..
Ottawa	84	..
Montreal	80	..
St. John	72	..
Halifax	68	..
Dawson	64	38

Other People's Views

Letters addressed to the Editor and intended for publication must be short and legibly written. The longer an article the shorter the chance of insertion. All communications must bear the name and address of the writer, but not for publication unless the writer wishes. The publication or rejection of articles is a matter entirely in the discretion of the Editor. No responsibility is assumed by the paper for the preservation or return to the writers of communications submitted to the Editor.

SS. IROQUOIS

To the Editor:—As one who took advantage of the P.S.N. Company's invitation to inspect their new Ss. Iroquois on Sunday last, I should like to express my appreciation of their courtesy and hospitality in providing free refreshments, etc., as well as my surprise at the luxurious fittings of this truly fine ferry.

A VICTORIAN.

August 20, 1928.

PRAYER AND CROPS

To the Editor:—Good weather for harvesting and threshing is again of national concern from the Atlantic to the Pacific. Ontario's crops are rain-soaked—wheat growing in the shock—hay still out—a dark outlook all round. The magnificent crops of the West are just reaching maturity, but still face the possibility of disaster from bad threshing weather. The western threshing seasons of 1926 and 1927 were terrible. Rain deluged the stooks for weeks. In both of these years a suggestion was made through the daily papers that definite, united prayer should be made on a particular Sunday to ask God to give fine weather. In each case fine weather was given within a few hours of he suggested Sunday, and the threshing of the West was largely completed under normal conditions.

This Spring the western crop was in serious danger from drought. Sunday, June 4, was suggested through the western daily press as a day for united prayer for abundance of rain and suitable weather for the growing crops. Within a few hours of June 4 copious rains were falling. A succession of rains followed, with good growing weather. But with the abundance of rain came the danger of rust. Through the western daily press attention was drawn to the fact that our comparative freedom from rust in 1925 was credited by the Dominion botanist partly to the prevailing North winds during June and the first week of July of that year. The northerly winds had largely prevented the northward spread of rust spores from the Southern States, where rust lives through the Winter. United prayer that God would protect our crops from rust was suggested, and emphasis was placed on the fact that God controls the winds. Prevailing North winds have followed in the weekly crop reports the absence of rust has been commented on. In the C.P.R. crop bulletin published August 13, there is the following: "There are a few indications of stem rust, but the weather of last week was unfavorable for its development. Only a minor amount of damage could possibly now occur from rust, as the grain is practically all developed beyond the chance of harm." Canadians may well thank God for this definite answer to prayer.

Would it not be well for all those who believe in the power of prayer to unite on Sunday, August 26, in asking God for suitable harvest and threshing weather throughout all Canada, basing our prayers on the promise of Jesus Christ, "If two of you shall agree on earth as touching anything that they shall ask, it shall be done for them of my Fathers which is in Heaven. For where two or three are gathered together in my name here am I in the midst of them."

DAVID ROSS.

Strasbourg, Sask., August 17, 1928.

REPAIRS NEEDED

To the Editor:—Would you kindly allow me space in your valuable paper to air a complaint, which, I am sure, is endorsed by hundreds of other people visiting the Willows race track.

We hear a great deal about spending money to advertise our beautiful city, but, to my mind the disgusting insanitary condition of one of the public convenience at the pavilion, which, to my knowledge, has for some years been gradually getting worse, is no advertisement to visitors within our gates.

I feel sure that were this matter brought to the notice of those in authority things might be remedied, and if the old conveniences cannot be repaired, new ones should be installed.

PERMANENT RESIDENT.

TWENTY-FIVE YEARS AGO TO-DAY

The Victoria Daily Times, August 21, 1903

Ottawa, August 19—Hugh Guthrie of South Wellington was the first speaker in the House to-day on the transcontinental railway issue.

The Liberals of Cowichan have nominated a strong candidate in the person of John N. Evans.

The Okanagan country, at present the banner producer of fruit in British Columbia, has a magnificent crop this year, according to R. M. Palmer, freight commissioner for the Province. In all branches of horticulture and fruit growing it has been an excellent season in the Okanagan.

H. Gowen, winner of the one-mile championship on Saturday, is the only one of Victoria's athletes who rose to the occasion and captured a first prize for this city.

All arrangements are complete for the Native Sons' excursion to Tacoma to-morrow. The steamer has been inspected by United States officials, who came over for the purpose.

Weather Forecast—Victoria and vicinity—Light or moderate winds, generally fair, with stationary lower temperature.

Kirk's Wellington COAL
"DOES LAST LONGER"
Phone 139

HEAD OF WOOLEN MILL TO SPEAK

John Moore, head of the British Columbia Worsted Mills, will give a short talk to-morrow afternoon at 3 o'clock at the exhibition of British Columbia wool in the Women's Building at the Provincial Fair at the Willows. All interested in spinning and weaving, and in the progress of Victoria, will enjoy Mr. Moore's address.

NEW IMMIGRATION PLANS DISCUSSED

Lord Lovat, Spokesman For Britain, Goes to Toronto After Ottawa Conferences

Ottawa, Aug. 21—When the immigration conference here between Baron Lovat, Parliamentary Under-Secretary of the Dominions Office of the British Government and chairman of the Overseas Settlement Committee of Great Britain, ended late yesterday afternoon, an official statement was issued saying: "It is confidently expected the result of these negotiations will be a steady increase in the flow of suitable British migrants to Canada."

Lord Lovat left for Toronto last night after a five-day stay in the capital. The conferences discussed various matters arising out of British migration to and settlement in the Dominion, with reference to the measures to be adopted, both in Canada and in Great Britain, to give effect to the recommendations of the standing committee of the House of Commons on agriculture and colonization.

"All these recommendations and other proposals made by Lord Lovat have been fully and frankly discussed with a thorough appreciation of the difficulties on both sides, and in every case a satisfactory understanding has been arrived at," the statement said.

Special emphasis was laid on the desirability of the co-operation of the Provincial Governments and other organizations in all matters of migration and settlement in which they are concerned.

WILL VISIT B.C.

Continuing his tour to the British Columbia Coast, Lord Lovat will confer with the various Provincial Governments and other organizations interested in the possibility of arranging schemes under the Empire Settlement Act of Great Britain.

The detailed arrangements consequent upon any decisions which may be arrived at during the course of Lord Lovat's tour will be worked out in consultation between the various Provincial Governments, the Federal Department of Immigration and Colonization and the Overseas Settlement Department in London.

Are You Visiting Victoria During the Exhibition Week?

If so, we shall be pleased if you will make our Store your headquarters, we shall welcome you.

LITCHFIELD'S LTD.
Booksellers and Stationers
1109 Government St. Phone 5736
Opposite Royal Bank

Rubber Stamps
PADS, INK, DATERS, NUMBERERS
Sweeney-McConnell Ltd.
1012 Langley St., Next B.C. Electric

DON'T suffer headaches, or any of those pains a tablet of Aspirin can end in a hurry! Physicians prescribe it, and approve its free use, for it does not affect the heart. Every druggist has it, but don't fail to ask the druggist for *Bayer*. And don't take any but the tablets that are stamped with the "Bayer Cross."

Tablets Aspirin BAYER Genuine

Aspirin is the trade mark (registered in Canada) indicating Bayer Manufacture. While it is well known that Aspirin means Bayer manufacture, to assure the public against imitations, the Tablets will be stamped with their "Bayer Cross" trade mark.

They Called Her Scrawny, But Not for Long

Is your face drawn and pinched? Your skin flabby? Are your cheeks sunken with great hollows under the eyes? Does your figure show unbecoming angles instead of the softly rounded slimness of youth?

All these conditions rob you of attractiveness and make you look old. But worst of all, these may actually be the symptoms of simple anaemia—that dread ailment so often suffered by women.

There's nothing so good as McCoy's Cod Liver Extract Tablets to put on firm flesh, round out face and figure and build up rich, red blood.

So if you need a few pounds of flesh to round out the hollows, if you want to get back oldtime energy and health, get a box of McCoy's Cod Liver Extract Tablets today. Just a short treatment will make you look and feel like a new person.

McCoy takes all the risk—Read this ironclad guarantee. If after taking 4 sixty cent boxes of McCoy's Cod Liver Extract Tablets or two one dollar boxes any thin underweight man or woman doesn't gain at least 5 pounds and feel completely satisfied with the marked improvement in health, McFarlane Drug Co., Vancouver Drug Co., Owl Drug Co., or any druggist is authorized to return the purchase price. (Adv.)

WRIGLEY'S

3 handy packs for 5¢

P.K.

New Handy Pack

More for your money and the best Peppermint Chewing Sweet for any money

Look for WRIGLEY'S P.K. Handy Pack on your Dealer's Counter

C128

DAVID SPENCER LIMITED

Store Hours, 9 a.m. to 6 p.m.; Wednesday, 1 p.m.; Saturday, 6 p.m.

Meats, Provisions, Delicatessen

WEDNESDAY MORNING VALUES—CASH AND CARRY

Anchor Brand N.Z. Butter, per lb., 48¢; 3 for	$1.42
Spencer's Pride Butter, per lb., 46¢; 3 for	$1.36
Fresh Creamery Butter, per lb., 45¢; 3 for	$1.33
Pure Lard, per lb.	18¢
Imported Roquefort Cheese, per lb.	50¢
Imported Gorgonzola Cheese, per lb.	48¢
Imported Edam Cheese, per lb.	40¢
Smoked Picnic Hams, per lb.	24¢
Smoked Cottage Roll, per lb.	33¢
Sliced Swift's Premium Boneless Ham, per lb.	45¢
Sliced Unsmoked Bacon, per lb.	40¢
Spencer's Wieners, per lb.	28¢
Spencer's Potato Salad, per lb.	18¢
Sliced Boiled Shoulder Ham, per lb.	45¢
Sliced Boiled Ham, per lb.	55¢
Sliced Baked Ham, per lb.	60¢

MEATS—AS CUT IN CASE

Oxford Sausage, per lb.	13¢
Mince Steak, per lb.	18¢
Lean Boneless Stew Beef, 2 lbs. for	35¢
Shoulder Steak, per lb.	18¢
Round Steak, per lb.	26¢ and 23¢
Pork Steaks, per lb.	29¢
Veal Steaks, per lb.	30¢
Rib Mutton Chops, per lb.	28¢

REGULAR COUNTER DELIVERED

Spring Lamb Steaks, per lb.	38¢
Cambridge Sausage, per lb.	23¢
Centre-cut Loin Pork Chops, per lb.	39¢
Milk-fed Frying Chicken, 2 lbs., per lb.	32¢

Cash and Carry Values in the Groceteria

Aylmer Refugee Cut Beans, per tin	15¢
Purity Shaker Salt, per carton	11¢
Church's New Season's Grape Juice, pints, per bottle	33¢
Brands' A1 Sauce, per bottle	25¢
Crown Cake Flour, 10-lb.	69¢
White Swan Soap, 7 bars	25¢
Guest Ivory Soap, 1-dozen carton	50¢
Libby's Potted Meat, 2 tins	11¢
Classic Cleanser, 2 tins	15¢
Five Roses Flour, 7s, per sack	39¢
Ramsay's Cream Sodas, per carton	19¢
South African Grapefruit, 2s, per tin	23¢
"Hirondelle" Macaroni, Vermicelli, Spaghetti, 5-lb. box	50¢
Brunswick Sardines, 2 tins	11¢
"Best Foods" Relish Spread, 8-oz., per bottle	34¢
Robertson's Scotch Marmalade, 4s, per tin	72¢
Steina Corned Beef, 1s, per tin	20¢

for Backache

DR. A. W. CHASE'S KIDNEY AND LIVER PILLS

K&L

CONSTIPATION INDIGESTION AND HEADACHE

WEAK BACK KIDNEY AND LIVER TROUBLES

Metchosin

Metchosin, Aug. 21.—A public meeting will be held in Metchosin Hall on Monday, August 27 at 8.30 p.m. to hear the report of the committee on building plans with a view to starting an alternate scheme at once. All residents are asked to attend.

Mrs. McVicker has returned from Vancouver, where she was the guest of friends while attending the Vancouver Fair, and was also present at a meeting of the British Columbia Swine Breeders' Association. She was elected as a director of the association to represent Vancouver Island.

The Women's Institute pioneers' entertainment will be held during October, pobably on the evening of the nineteenth, when a number of pioneer residents will be guests of the Women's Institute. There will be an old-fashioned dance and John Hosie will give a short address on pioneer days, with lantern slides of local pioneer families and buildings. Final arrangements for this entertainment will be made at the Women's Institute meeting to be held on September 5, when all members are asked to be present. It is hoped that the alterations to the hall will be carried out before this time, in order to have more space available for the large number of people expected to be present.

Langford

Langford, Aug. 21.—The sixth Winona road race for boys was held on Friday evening. Six boys finished in the three-mile run, in the following order: Clifford Pickery, Gong Quan, Neil Clarke, Allan Jackson, Campbell Brown and Keith Brown. The one-mile race for under twelve years was hotly contested and resulted in Tom Dixon coming in first, second Oswald Hincks, third Stanley Jackson, fourth Dean Johnston and Rex Jackson.

Mr. and Mrs. Charles L. Willard have moved to "Stranghome" on the Goldstream Road.

CUTICURA HEALS LARGE PIMPLES

Caused Itching Burning, Also Disfigurement.

"My complexion was completely marred by pimples which varied in size. Some were large, hard and scaly, while others were just red and festered. They caused an itching, burning sensation, also disfigurement.

"After using scores of remedies for over two years, with but little results, I sent for a free sample of Cuticura Soap and Ointment. I was so pleased with the results that I purchased more, and after using two cakes of Cuticura Soap and one large box of Cuticura Ointment I was completely healed." (Signed) W. E. Blackburn, 20 Bellevue Ave., Toronto, Ont.

Use Cuticura to clear your skin.

Sample Each Free by Mail. Address Canadian Depot: "Bienhame, Ltd., Montreal." Price, Soap 25c. Ointment 25 and 50c. Talcum 25c. Cuticura Shaving Stick 25c.

"HELPED ME WONDERFULLY"

Woman Strengthened by Taking Lydia E. Pinkham's Vegetable Compound

Port Colborne, Ont.—"After having an operation, I was very miserable, weak, nervous and very near unfit to work. I saw Lydia E. Pinkham's Vegetable Compound advertised and tried it and believe it helped me wonderfully. I have no weak spells any more, the pains have left me and my nerves are much better. I feel safe in saying Lydia E. Pinkham's medicines have helped me wonderfully."—MRS. WM. H. BEECHTELLER, Box 143, Port Colborne, Ont.

(Advt.)

COLDS IN THE HEAD INFLUENZA LA GRIPPE

Relieved in a night by

GRIP-FIX

IN CAPSULE FORM

Formula—Aspirin, Phenacetine, Quinine, Salol, Caffein, Cascara and Camphor Monobromate—just what your physician would write.

At all Druggists 35¢ Box

THE VANCOUVER DRUG & CO. LIMITED Special Agents

VICTORIANS FLY TO CONVENTION

Kiwanis Delegates Take Giant Monoplane Through to Aberdeen, Wash.

The big B.C. Airways Limited monoplane, in regular service between Victoria, Seattle and Vancouver, carried ten delegates from this city to the Kiwanis district convention at Aberdeen, Washington, yesterday.

The party took off from the Lansdowne Road landing field at 10.30 o'clock yesterday morning, was in Seattle an hour later and left there again after a five-minute stop. It was 12.15 p.m. when the travelers roared down to the Aberdeen airport, escorted by six aeroplanes from Seattle.

The Victoria Boys' Pipe Band was present to greet the local delegates at Aberdeen, having sailed by the Victoria-Edmonds ferry on Sunday. From among a crowd of convention delegates who swarmed at the landing field to meet the Victoria flying party, the young pipers strode forth with a screaming of pipes and rolling of drums. Kiwanis clubmen gave the Victoria delegates a rousing reception.

The delegates will return to Victoria from Aberdeen on Wednesday, traveling by the air route in the giant monoplane again.

EXPECT ABERDEEN SUPPORT

Victoria delegates will have the full support of the Aberdeen members when they bid for the 1929 convention in this city, it is reported.

The following members of the club, in addition to other passengers, flew to Seattle and Aberdeen from this city yesterday: Kenneth Ferguson, Harold M. Diggon, Mr. and Mrs. Harry Beach, William Luney, Carl Stocker, Thomas Kelway, Victor King, Dr. Russell and Ernest Eve.

Ernest Eve, president of the B.C. Airways Limited, is the only Kiwanis delegate at the convention whose classification is "aviation." He is, in fact, the only Kiwanis member in the international organization, holding such classification.

William M. Scott, secretary of the Kiwanis Club, accompanied the Boys' Pipe Band to Aberdeen on Sunday.

LOCAL AERIE HOLDS PICNIC

Sports Programme and Address Enjoyed By Members of Victoria Branch of Eagles

About 500 members of the Victoria Aerie No. 12 enjoyed the sports programme arranged for their annual picnic, which was held at Beaver Lake Sunday.

Many races and novelty events provided amusement for the picnickers, who appreciated the work done by the committee in planning and carrying out this particular branch of the day's entertainment. President C. J. Jasper officiated as starter and announcer during the track events.

One of the features of the picnic was a softball game played between married and single men, which resulted in a win for the bachelors.

During the afternoon Bro. LeRoy, president of the British Columbia and Washington aeries, gave an address in which he pointed out the aims of the organization. Music was furnished by the prize drum corps under the leadership of Bro. Causey.

The results of the sporting events were as follows:

Girls, up to 6 years—1, Margaret Atkinson; 2, Jessie Pollock; 3, May Cornice.

Boys, up to 6 years—1, Lewis Hout; 2, Walter Lowe; 3, Eddie Minnit.

Girls, 6 to 8 years—1, Rowen Carlow; 2, Kathleen Williams; 3, Nancy Harper.

Boys, 6 to 8 years—1, Jack Williams; 2, David Thomas; 3, Frank McGrath.

Girls, 8 to 10 years—1, Vera Ricketts; 2, Molly Harper; 3, Vernice Hall.

Boys, 8 to 10 years — 1, Bennett Hogan; 2, Jack O'Connor; 3, Lloyd Stickland.

Girls, 10 to 12—1, Jessie Poullet; 2, Edna Thumber; 3, Mary Cleemoff.

Boys, 10 to 12—1, Roger Poullet; 2, Karl Parsons; 3, Henry Gill.

Girls, 12 to 15—1, Helen Carlow; 2, Lucille Sparks; 3, Dorothy Wells.

Boys, 12 to 15—1, Tommy Johnson; 2, Henry Gill; 3, James Gow; 4, Bill O'Connor.

Girls, 15 to 18—1, Vi Gree; 2, Nancy Minnis; 3, Gertie Hancock; 4, Mary Ryles.

Boys, 15 to 18.—1, Bill Green; 2, Howard Johnson; 3, G. Kitchener; 4, Fred Wells.

Eagles' daughters, over 16 years—1, Jeannie Ash; 2, Winnie Cornice; 3, May Ryles; 4, Esther Cornice; 5, Ethel Simpson.

Eagles' sons, over 18, and young Eagles, under 30 years—1, T. Hawkes; 2, W. Scrase; 3, C. Smith; 4, J. Barr; 5, A. E. Lowe.

Wives of Eagles—1, Mrs. Barr; 2, Mrs. B Cox; 3, Mrs. Hawkes; 4, Mrs. Cornice.

Fat men, over 185 lbs. — 1, Joe Keroskoff; 2, S. Carter.

Fat ladies, over 160 lbs. — 1, Mrs. Ricketts; 2, Mrs. Williams.

Men, open—1, Fred Tooby; 2, W. A. Green; 3, R. McIlimoyle; 4, David Woods.

Married ladies—1, Mrs. Tooby; 2, Mrs. Fraser; 3, Mrs. Ricketts.

Eagles, over 40 years—1, W. Levy; 2, D. B. Ryles.

Members of ladies' auxiliary—1, Miss Simpson; 2, Mrs. B. Cox.

Members of drum corps — 1, T. Hawkes; 2, J. Barr; 3, Ed. Pinchback.

Eagles, over 30 (nonwinners)—1, D. Cornice; 2, A. Hampton; 3, F. Le Roy.

Eagles, over 50 years—1, D. Jacques; 2, G. Rees.

Eagle veteran members—1, W. Levy; 2, F. Le Roy.

Tug of war—Ladies' auxiliary vs. nonmembers—Won by the latter.

Tug of war—Married men vs. single men—Won by married men.

Eagle with largest family at picnic—Bro. Taylor with six children.

Comox Cricketers Beat Navy Teams

Courtenay, Aug. 21.—With the three warships in port at Comox, district cricketers are enjoying an opportunity of several games with the navy. On Saturday the team from H.M.S. Durban met the Cumberland Cricket Club, losing to them by a score of 67 to 75 in a well-contested match. More interest was shown by the spectators than has been displayed since the cricket club organized and a large gallery was present. On Sunday the local club met the team from H.M.S. Despatch, inflicting a terrible defeat of 129 runs to 16.

Store News for Wednesday Morning

Home Furnishings at August Sale Prices

Art Needlework

Bureau Scarves, stamped for embroidery on oyster linen. Easy cut-work designs. Each .....75¢

Pillow Cases, stamped on fine quality pillow cotton and hemstitched for crochet. Six different designs from which to choose. A pair, at $1.69

Linene Aprons, stamped for embroidery in Colonial Lady design. Shown in pink, blue and mauve. Each.....75¢

—First Floor

Crepe House Dresses, 75c Each

Dresses of crepe in slipover style, trimmed with contrasting binding and touches of colorful embroidery. In a good selection of shades from which to choose; sizes 36 to 42. Each .....75¢

—Whitewear, First Floor

First Showing of Misses' Fur-trimmed Fall Coats

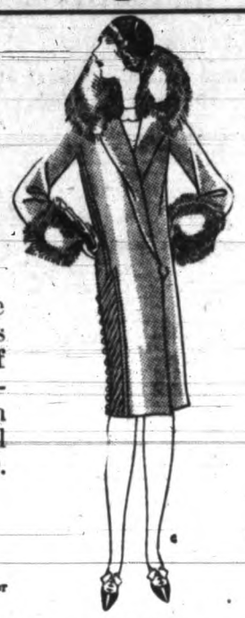

Coats that represent the new Fall styles, are now on display. Attractively youthful styles for school or dress wear. They are made of broadcloth with large shawl collars and novelty cuffs of opossum, wrap-over models with novelty backs, fancy piping and pleats. All fully lined and interlined; sizes 15, 17 and 19. Each

$25.00

—Misses' Section, First Floor

Silk and Silk and Lisle Hose

Regular 79c Pair, for 49c

Women's Silk and Silk and Lisle Hose with hemmed or elastic ribbed tops and well reinforced wearing parts. In popular colors for present wear. A pair .....49¢

Women's Fine Lisle Hose with spliced heels and double soles. Shown in shades of nude, champagne, French nude, aluminum, zinc, brown, apricot, black and white. A pair, 49¢

Women's Silk and Lisle Hose in a wide ribbed effect, with hemmed tops, narrowed feet and tight fitting ankles. Shown in aluminum, sandust, French nude, nude, pearl blush, champagne, black and white. A pair .....69¢

Women's Silk and Lisle Sport Hose, in openwork ribbed effects, with wide ribbed tops and narrowed feet and ankles. A good range of popular shades. A pair .....98¢

—Main Floor

Children's Hose 25c and 39c Pair

Cotton Golf Hose with attractive turnover tops, well spliced heels and toes and double soles. In sand, Airedale and bran. A pair .....25¢

Cotton and Wool Three-quarter Hose with turnover tops in contrasting colors. Shown in brown, grey and black. A pair .....39¢

Wool and Cotton Golf Hose with turnover tops and well spliced heels and toes. Shown in mottled effects in toast and white, brown and white and black and white. Pair, 39¢

—Main Floor.

150 ONLY Colored Gloria Umbrellas

Special, Each $2.75

Colored Gloria Umbrellas, mounted on twelve rib paragon frame, with amber tips and Ferril novelty handles and silk cord loops. A real bargain at, each.....$2.75

—Main Floor

Women's Boudoir Slippers 95c Pair

Leather Boudoir Slippers, in red, blue, green, grey, black and brown. Made with soft chrome leather soles and rubber heels; all sizes. A pair .....95¢

—Bargain Highway, Lower Main Floor

Rayon Vests and Bloomers 89c Each

Vests of good quality rayon silk in opera top style with beaded shoulder straps. Shown in attractive shades of pink, peach, mauve, Nile, sky, maize, japonica and white; sizes 36 to 44. Each .....89¢

Bloomers to match the above, well made and cut with a full gusset. A pair .....89¢

—Knit Underwear, First Floor

English Reprints, Pocket Size 50c Each

"A Son of the People," by Baroness Orczy.
"Ruby and Ivy Sen," by Louise Jordan Miln.
"The Crimson Circle," by Edgar Wallace.
"The Witch's Head," by Rider Haggard.
"Roping Lions in the Grand Canyon," by Zane Grey.
"The Barrier," by Rex Beach.
"Out of the Blue," by "Sapper."
The Girl From Nowhere," by Baillie Reynolds.
"The Heaven-kiss Hill," by J. S. Fletcher.

Priced at, each .....50¢
Or 5 for $2.25

—Lower Main Floor

Men's Silk Ties, 75c Values for 49c

Wide-end Silk Ties in a variety of fancy patterns and stripes, each .....49¢

Men's Elastic Web Braces with leather ends. Assorted colors. A pair .....50¢

—Men's Furnishings, Main Floor

Men's Negligee Shirts

Values to $1.75, for $1.19

Good Grade Shirts, patterned with fancy stripes on a white ground; broken sizes. Each, a bargain, for $1.19

—Men's Furnishings, Main Floor

Congoleum Rugs

Genuine Gold Seal Congoleum Rugs in latest designs—

6.0x9.0	$6.75	9.0x12.0	$12.75
7.6x9.0	$7.95	9.0x13.6	$14.50
9.0x9.0	$9.75	9.0x15.0	$16.50
9.0x10.6	$10.95		

—Linoleum, Second Floor

Men's Coat Sweaters, Wednesday, Each, $2.50

All-wool Sweaters with "V" neck and two pockets; grey, fawn and heather; all sizes, each $2.50

—Men's Furnishings, Main Floor

Men's Flannelette Pyjamas, $1.50

"V" neck style with silk frogs. A full range of fancy patterns to select from; all sizes, a suit $1.50

Men's broadcloth of fine texture, "London Town" brand, "V" neck style and patterned with fancy stripes; finished with silk frogs, a suit, $2.95

—Men's Furnishings, Main Floor

Children's Dimity Nightgowns

Regular $1.00 Each, for 49c

Children's Dimity Nightgowns in slipover style. Shown in attractive shades of blue, yellow, peach and mauve; sizes 6 to 10 years. Regular $1.00 each, for .....49¢

—Children's Wear, First Floor

Garter Belts for School Girls $1.25 Each

Very attractive are these Garter Belts of shirred satin ribbon in delightful shades of rose, orchid, coral, tangerine and pink; with four narrow-width hose supporters. Each $1.25

—Corsets, First Floor

Children's Play Outfits

Regular $1.50 Each $1.00

Children's Two-piece Khaki and Blue Suits, consisting of middy and bloomers; sizes 2 to 4 years only. Regular $1.50, for $1.00

Girls' Khaki Pants, laced at the side or finished with a band at the knee; sizes 6 to 10 years. Regular $1.95, for $1.00

—Children's Wear, First Floor

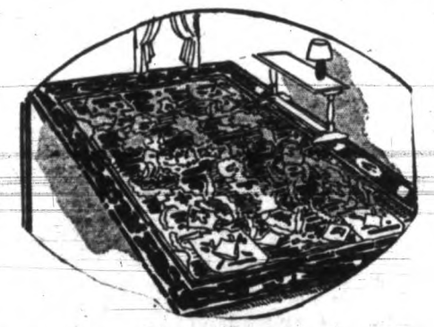

Superior Seamless Axminster Rugs

August Sale Offerings

Axminster Rugs, woven in one piece and in charming designs and colorings—

Size 5.7x7.8	$24.00	Size 8.3x11.6	$55.00
Size 6.6x9.8	$37.50	Size 9.10x13.1	$75.00

—Carpets, Second Floor

Tennessee Red Cedar Chests

Natural-finished Red Cedar Chests with copper trimmings; made in sizes 37, 40 and 48 inches wide. With each chest is supplied a box of cedar chips; 37-inch size. Price, $14.90

—Furniture, Second Floor

Lace-trimmed Bobettes, $1.59 Each

Lace-trimmed Bobette Bloomers of good quality rayon silk in shades of coral, Nile, pink, blue, mauve and white. A pair $1.59

—Whitewear, First Floor

Women's Bloomers 69c Pair

Women's Broadcloth Bloomers in a good range of shades. A pair ..... 69¢

—Whitewear, First Floor

Wilton Hearthrugs

27x54 Inches, $4.95

Twelve only of these practical rugs, offered at the above price. Very serviceable and in good designs and colors. August sale price, each, at $4.95

—Carpets, Second Floor

Bed Outfit, for $18.50

Continuous Tube Bed, with cane panel effect with medallion centre, with double woven wire spring and all-felt mattress $18.50

—Furniture, Second Floor

Rayon Princess Slips, $1.59 and $1.98

Rayon Slips with opera top and shadowproof skirt. In mauve, coral, peach, Nile and tiger. Each $1.59

Rayon Slips with built-up shoulders and shadow skirts. In peach, mauve and pink. Each $1.98

—Whitewear, First Floor

Axminster Mats Each, $2.95

English Axminster Mats in mottled designs with fringed ends; very durable. Size 27x54 inches $2.95

—Carpets, Second Floor

100 Window Shades Each, 75c

Shades of dark green opaque cloth, mounted on spring rollers. Each complete with brackets and pull-ring, 75¢

—Drapery, Second Floor

Bathroom Stools $2.50

White Enamel Bathroom Stools, 18 inches high. Very substantially made. Each, at $2.50

Odd Bedroom Rockers

A new floor samples of good designs. All cane seats in walnut or mahogany finish. Each $9.90

36 Only, Picnic or School Cases

On Sale, Each, $1.00

Embossed Fibre Cases with reinforced fibre corners and metal bound lever lock and leather handle. Each ..$1.00

—Baggage, Main Floor

Chiffoniers

Four-drawer, Walnut-finished Chiffonier, with floral decorations and light gilt outlines. Each $37.25

Four-drawer Chifferobe with two deep lower drawers and two drawers enclosed with double doors; gold line decorations. Price....$41.25

Six Only, Club Bags, $2.25 Each

Lightweight Fibre Club Bags, cotton lined and with large pocket, lock and swing handle; black. Each $2.25

—Baggage, Main Floor

Moth Ball Holders

Holds the moth balls firmly, yet fully exposed, permitting the full strength of vapor to penetrate wherever they are placed. Handy to hang in closets or lay flat in a drawer. Each .....10¢

—Toiletries, Main Floor

Three-piece Bedroom Sets, $57.25

Three-piece Bedroom Sets in ivory or walnut finish, with four-drawer dresser with British plate mirror, four-drawer chiffonier with mirror back, and Simmons full-size two-inch continuous post bed. Price, complete $57.25

Women's Patent Leather Hat Boxes, Each, $3.95

Black, Patent Leather Hat Boxes with fancy cretonne lining and russet binding, lightweight; 18-inch. Each, at $3.95

—Baggage, Main Floor

DAVID SPENCER LIMITED

PHONE 7800 PHONE 7800

Store Hours: 9 a.m. to 6 p.m.; Wednesday, 1 p.m.; Saturday, 6 p.m.

Nonspil Pourer

Nonspil Pourer, that fits around the neck of the Thermos bottle and saves spilling, each, 15¢

FANCY CUPS AND SAUCERS

Reg. $1.50 per dozen. Half-day special, per dozen .....95¢

Finest Alberta Creamery Butter, 47¢; 3 lbs. $1.38

Home-cooked Ham Sliced, per lb. .....48¢
Cooked Corned Beef lb. ..... 25¢
Cookit, Ideal Shortening lb. ..... 19¢
Home-rendered Beef Dripping lb. ..... 10¢

Fresh Roasted Spring Chickens, each 75¢ and $1.00

Pure Cocoa In bulk, 2 lbs. ..... 25¢
Heinz Solid Pack Pork and Beans, 3 tins ..... 31¢
Whiz Fly Fume Outfits Hand sprayer and 8-oz. Tin Reg. 65c, for ..... 50¢
Empress Crabapple Jelly 4-lb. tins; regular 75c for 58¢
Del Monte Sliced Pineapple Large squat tins ..... 19¢
Blue Ribbon Baking Powder 12-oz, tins ..... 21¢

Fresh-caught Local Halibut, per lb. .....20¢

H. O. KIRKHAM & CO. LTD.

Grocery Phones 178-179 Delivery Dept. 5521 | Fruits 5523 612 Fort St. | Butcher and Provisions 5521-5520 Fish Dept. 5521

YOUR BABY and MINE
by MYRTLE MEYER ELDRED

Mrs. Eldred will be glad to answer all questions pertaining to babies and children. A stamped and self-addressed envelope forwarded to this office will bring a personal reply.

DON'T FORCE CHILDREN TO EAT IN HOT WEATHER

Every season brings its own problems and this is always made particularly noticeable in the department by the similarity of the queries. Right now the universal question seems to be, "What shall I do with Johnny when he refuses to eat his vegetables and cereals and will only take his milk? He has always been a good eater but now he seems to have lost his appetite." Or: "Baby Louise always has taken every drop of her bottle formula, now she pushes it away after two or three swallows and won't take it unless urged."

Of course Johnny and Louise are simply reacting to hot weather in the usual way. What adult has an excessive appetite on hot days? Babies are quite as likely to show a temporary loss of appetite and it is a mistake to force food upon them. Try and keep the baby cool and quiet. Let him take only what he wants of his milk, or else dilute it with boiled water, so that he gets more water to drink and not so much food. Don't stuff him between feedings in your desire to make up for the loss of his feedings. Under this treatment his appetite will come back naturally, forced to eat he may actually be made ill.

The older child should be treated in the same way. Cater to his whims. He isn't being mean and notionate, he really is rebelling against food and if humored will recover his appetite. Offer him fresh fruit juices to be sipped through a straw. He will be tempted by this and fruit juices are cooling, as well as natural appetizers.

The mother who coaxes, scolds and forces food on a child who hasn't the least desire for it, is going to set up an antagonism for those foods which the child may take months to overcome. These foods become distasteful to him because they were eaten when he didn't want them. In this case I am not taling about the child who has a lot of notions about foods and refuses them at all times. I am talking about the child who has a temporary distate for something when his natural appetite is ruined by the heat.

Loss of appetite can be attributed at this time of year to heat, perhaps to the coming of teeth, perhaps to general over-feeding. In each of these cases it is best to feed the child lightly for a few days or a week until his indisposition is over and his appetite is flourishing.

Because of the many requests for the leaflet offered by this department a few weeks ago entitled "Hot Weather Hints," we are offering it again this week for we feel that there are still many mothers who will benefit by the information contained in this leaflet. The only requisite is a self-addressed and stamped envelope enclosed with your letter to Myrtle Meyer Eldred, in care of this newspaper.

LOCAL COUPLE WED ON PRAIRIE

Winnipeg Ceremony Unites Miss Jean Cotter and Eric Birch-Jones

Two well-known young people of Victoria were the principals at a pretty wedding in Winnipeg on Wednesday, August 15, when Jean Ann, daughter of the late Mr. Thomas Cotter of Winnipeg and Mrs. Cotter of Victoria and Winnipeg, became the bride of Eric Clifton Birch-Jones of Victoria, son of Mr. M. R. Birch-Jones, Blackpool, England. The ceremony was performed by Canon Bertal Heeney in St. Luke's Church at 8 o'clock.

The bride, who was given in marriage by Mr. W. Carter, looked lovely in an ensemble suit of blue and white flat crepe. The two-piece dress had an inset on the left side with large triangle of white appliqued in black, the long, tight-fitting sleeves having deep pointed cuffs of white. The plain coat of white was banded in two shades of blue and showed a long, narrow roll collar. Her hat was of poudre blue French felt, and she wore a corsage of roses and lily of the valley.

Following the ceremony a reception was held at the home of the bride's mother.

Mrs. Cotter, mother of the bride, chose a becoming costume of yellow flat crepe, the sleeveless dress showing a box-pleated skirt and the straight coat finished with stitched bands of the material. Her hat was a smart model of apple green grosgrain, and she wore a corsage of mauve and yellow sweet peas.

Mr. and Mrs. Birch-Jones will reside in Victoria after a honeymoon spent at Jasper Park, Alta.

Mortuary Coach Is Built Here For Sands Funeral Co.

FUNERAL COACH

A fine addition to the mortuary coaches of Vancouver Island is being used by the Sands Funeral Company. It has been built to the order of the company by John Meston & Company, and possesses all the latest features of a limousine hearse. It is mounted on a Packard body.

The funeral coach interior is upholstered in mohair and is beautifully panelled. It is also fitted inside with floral rack stretching the full length of the coach, and this will facilitate the removal of flowers to the cemeteries after the religious services at church or mortuary chapel. •••

Permanent Wave $7.50 UP
MARINELLO
713 Yates St. Phone 2177
No. 2 Craig St., Duncan. Phone 290

LADY MAYORESS ARRIVES IN STATE TO VISIT U.S.A.

Southampton's Civic Head Received With Honors at New York

New York, Aug. 21—In her scarlet robe of office and wearing about her shoulders a gorgeous golden chain that her predecessors have worn since the 16th century, there came to New York the 1,237th Mayor of "The Town and County of Southampton," England, Her Worship Lucia Marion Foster-Welch.

She came on the Leviathan, which flew at its masthead her own flag, the flag of the mayors of Southampton. As she proceeded up the harbor aboard the city's yacht Macom, an escort of aeroplanes overhead, and all the small United States navy craft dipped their flags.

For the little grey-haired woman, the widow of a physician, besides being Mayor of Southampton and a lot of other things, is ex-officio, an admiral in the British navy and is entitled to a salute of eighteen guns.

First of all, let those who meet her during her brief and strenuous week in the United States—she is to sail for home on the Leviathan Saturday after visiting Boston, Buffalo, Washington and Philadelphia—always remember to address her as "Mr. Mayor."

For that is what they decided to call her in Southampton. And you say, "Yes, sir" to her, not "Yes, ma'am. Her daughter, Mrs. Dorothy Marion Paton, who accompanies her, gets all the "ma'ams." Besides being Mayor of Southampton and an admiral in the navy, Mrs. Foster-Welch is an alderman, a judge and head of the city's departments of health and education. Before she became mayor, she was sheriff—the first woman sheriff in England.

And for all these jobs she gets not one cent of pay—not even an expense account.

"My, you must be pretty well to do," gasped one of the reporters.

"Oh, I have enough to buy myself cheese and bread and the rest of it," grinned the Mayor of Southampton.

She is provided with an automobile and two chauffeurs. Two chauffeurs are needed, her daughter explained, "to keep up with mother."

Her election by the city council as Mayor of Southampton last November marked the climax of eighteen years in public life for Mrs. Foster-Welch. She was for years an active figure in education and during the war, in which she lost a son, she was elected a member of the Southampton city council. This was before English women had the vote.

SOCIAL PERSONAL WOMEN'S AFFAIRS AND CLUB NEWS

RHODES SCHOLAR WED TO-DAY TO VANCOUVER GIRL

Miss Jocelyn Babbitt and Ernest J. Knapton United at Cathedral Wedding

A wedding of wide interest in Victoria and Vancouver was solemnized by Very Rev. C. S. Quainton, Dean of Columbia, at Christ Church Cathedral at 2.30 this afternoon when Jocelyn, only daughter of Mr. E. G. Babbitt, United States Trade Commissioner at Vancouver, and Mrs. Babbitt of the Angus Apartments, Vancouver, became the bride of Mr. Ernest John Knapton, son of Mr. and Mrs. E. Knapton of 2224 Quadra Street, Victoria.

The bride is a granddaughter of Capt. R. N. Walker of Victoria and is well known here. The bridegroom graduated in Arts from the University of British Columbia in 1925 and later obtained a Rhodes Scholarship, spending three years at Queen's College, Oxford, returning to this city on August 8.

The cathedral was beautifully arranged with a profusion of flowers for the ceremony, which was performed in the presence of a large congregation. Mr. Ira Dilworth, principal of the Victoria High School, presided at the organ, and during the signing of the register Mr. James Sherwood Dobbs sang Greig's "I Love You."

Given in marriage by her father, the petite, dark-haired bride had chosen a period style for her wedding gown of white georgette and tulle. The slim georgette bodice was finished at the low waistline with a corsage of orange blossoms, and the bouffant skirt, with its uneven hemline, was fashioned of rows of georgette frills upon a tulle foundation. Her snowy tulle veil was confined to the hair with a coronet of orange blossoms and fell in long folds to form a train. In place of the conventional bouquet, the bride carried a white vellum prayer book.

Miss Kathleen Knapton, sister of the bridegroom, was the only attendant, in a picture gown of yellow georgette and taffeta, the bodice of the georgette and the bouffant skirt of the taffeta, with uneven hemline. She wore a becoming picture hat of yellow crinoline and gold lace, and carried a bouquet of Ophelia roses and mauve sweet peas. Mr. Newton F. Pullen of Vancouver was best man. The ushers were Dr. T. H. Johns and Mr. Cyril Turner of Victoria.

After the ceremony a largely attended reception was held at the home of the bride's grandfather, Capt. R. N. Walker, 1933 Crescent Road. The reception rooms were prettily arranged with a profusion of flowers in the pastel shades of pink and mauve. Mrs. E. G. Babbitt received in a smart ensemble of navy blue georgette and cloche hat to match, and wearing a corsage bouquet of lilies of the valley. Mrs. E. Knapton, mother of the bridegroom, wore a dress of flowered georgette in the pastel shades over grey crepe de Chine, and a silver hat with blue tones. Her corsage bouquet was composed of Ophelia roses and sweet peas.

Later Mr. and Mrs. Knapton left for a honeymoon tour, the bride traveling in a smart gown of grey georgette, with scarlet hat and sealskin coat. They will make their home in Victoria, Mr. Knapton having been appointed to the teaching staff of the Victoria High School, commencing his new duties in September.

Among the out-of-town guests at the wedding were Miss Dorrit Pullen, Mrs. Bradford Heyer and Miss M. Richardson of Vancouver; Mrs. Margaret Watts, Washington; Miss Violet Walker, Los Angeles; Dr. and Mrs. Bilodeau, Bellingham; Mrs. A. Blakeley, Detroit; Mr. and Mrs. W. H. Anderson, Otter Point, and Miss Betty Stokes, Seattle.

VARSITY WOMEN OPEN PARLEY

Dean Bollert Tells Federation of Problems of Education

Vancouver, Aug. 21 — Practical and everyday problems in the education of women were discussed at some length this morning by Dean M. L. Bollert, president of the Federation of University Women's Clubs, in her opening remarks in the Hotel Vancouver before an audience composed of delegates from all parts of Canada.

In her theme the Dean mentioned the problems related to the student of excellent ability and small financial resources, who may find that "working her way through college" makes too great a demand on her health or study and recreation time. In these cases, said the speaker, a University Women's Club is of great value in helping the girl over the difficulty.

POSITIONS FOR GRADUATES

Positions for college women and the problem of unemployment was also stressed by the speaker, who mentioned that there was usually plenty of work but not always suitable work, and that perhaps it was true that too many women were going through college.

Continuing her subject, Dean Bollert mentioned that the total income in 1927 of these Canadian universities was $9,955,933 and the expenditure $11,398,808. Total university registration for that year was 15,977 women, she continued, while university and college registration for women was 18,375. She mentioned that 5,417 degrees, diplomas and certificates were issued during the year.

The appointment of deans of girls in high schools was stressed by Dean Bollert, who felt that this was a worthy step owing to the declining influence of home, the growing influence of school, the prevalence of girls over boys at schools, though more men teachers were employed than women, and also the fact that the solving of the girls' problems often meant the same for the boy.

HEALTH EDUCATION

"Revolution of health education is imperative," declared the speaker, when mentioning the rise of quackery in this line. "The maintenance of national vigor and the promotion of racial betterment are a challenge to college men and women."

FINANCES SOUND

The financial statement of the club showed that satisfactory results had been obtained from the new system of fees suggested by the former treasurer, Mrs. Buchanan. The general fund for the term showed a balance of $800, supported by the membership fees of twenty-five Canadian clubs of the federation. The costs of scholarship and the incidental expenses of administration have been met by a new scheme of allotments and, under the direction of Mrs. Douglas Thom, the balance on hand was about $1,600, of which $350 has been contributed to Crosby Hall in London.

After luncheon at Stanley Park, the members were addressed by Mrs. Bertha Landes, Ex-Mayor of Seattle, and reports of standing committees and membership were discussed. On Wednesday the main speaker will be Dean R. W. Brock, who will address the members on "Some Phases of the International Question," at the dinner at the Shaughnessy Golf Club, when the local University Club will be the host.

SOCIETY

Mr. Guy Whitehead of Vancouver is spending a few days in Victoria.

* * *

Dr. and Mrs. Lundahl and young daughter, Diana, of Ladysmith are the guests of Mrs. Halsall, Beach Drive.

* * *

Miss Helen McQueen of San Francisco is visiting her mother at 1324 Denman Street.

* * *

Mrs. A. Blythe, Morley Street, who has been visiting in Vancouver, will return to Victoria to-morrow.

* * *

Mrs. G. B. Johnston of Mount Joy Avenue, is spending a few days with relatives in Seattle.

* * *

Dr. A. Volert of San Francisco is visiting in Victoria and is the house guest of Mrs. McQueen, 1324 Denman Street.

* * *

Miss H. Gillam has returned to Victoria after spending the past two weeks in Chemainus with Mr. and Mrs. F. A. Clark.

* * *

Mr. and Mrs. F. A. Clark have returned to Chemainus after visiting Capt. and Mrs. E. Gillam for the week-end.

* * *

Mrs. Henry Billingsley of Marlborough Avenue has returned to the city after spending the last two weeks at the Elk Hotel, Comox.

* * *

Right Rev. C. D. Schofield, Bishop of Columbia, is spending the week at points up the Island and Mrs. Schofield is visiting in Vancouver.

* * *

Miss Frances Bennett returned to her home in Vancouver Sunday after spending the last week here as the guest of Miss Anna McBride.

* * *

Mrs. Juliette Ord, formerly of Ottawa, now of Minneapolis, is a visitor in town at the home of Mrs. Gardner, 1063 Chamberlain Street.

* * *

Mrs. W. H. Muncy will be "at home" to her friends at her residence, 3018 Blackwood Street, to-morrow afternoon from 3 until 5 o'clock.

* * *

Miss Grace Bowden returned to the city on Sunday after spending an enjoyable holiday visiting friends in Seattle and Bellingham.

* * *

Miss Lily Holder left on Sunday for Vancouver to spend a few days with her brother, Mr. Clarence Holder, who will sail on the R.M.S. Aorangi on Wednesday for Australia.

* * *

Miss Lily Satterthwaite, 2539 Albert Street, Vancouver, has returned home after spending her Summer vacation with Miss M. Blackstock, 2332 Howard Street, Victoria.

* * *

Mr. and Mrs. Angus Campbell returned to the city on Saturday from Banff. Mr. Campbell has been on a buying trip to Europe, and was met at the mountain resort by Mrs. Campbell.

* * *

Mr. and Mrs. H. U. Knight, 337 Foul Bay Road, announce the engagement of their daughter, Betty, to Mr. George A. Frey of Hood River, Oregon. The wedding will take place at Salt Lake City on September 15.

* * *

After spending the Summer with her mother and sister in Vancouver, Miss Marion Heritage returned to Victoria and left again yesterday to spend two weeks with Mr. and Mrs. P. McKechnie at Deep Cove.

* * *

Mr. and Mrs. R. P. Butchart, of "Benvenuto," Tod Inlet, are visiting in Seattle for a few days as the guests of Mr. Samuel Hill. He entertained at a dinner in their honor last night at the Rainier Club.

* * *

Mrs. Howe arrived in the city this morning from Vancouver, having accompanied her husband, Mr. S. L. Howe, M.P.P., who was sworn in to-day as a member of Hon. S. F. Tolmie's Cabinet.

* * *

The many friends of Mrs. Annie C. Gardner will be pleased to learn that she is making satisfactory progress after undergoing a major operation at St. Joseph's Hospital.

* * *

Mrs. John Hope is spending a few days in Vancouver as the guest of Mrs. W. F. Brougham. Her two sons, Masters Edward and Sandy Hope, who accompanied her to the Mainland, have returned to Hatley Park.

* * *

Mr. and Mrs. Herbert Wilson, Mrs. Humble-Birkett, Mrs. Norman Williamson, Mrs. Cudemore and Miss Innes Bodwell, who went over to Vancouver to attend the polo ball, returned to Victoria on Sunday.

* * *

Mrs. W. F. Brougham entertained at luncheon on Saturday at her home prior to the polo match, when her guests included Mrs. John Hope, Miss Victoria Bromley, Lord Dufferin, Sir George Prescott, Major Selden, Humphreys and Col. Reginald Chaplin.

The wedding of Mrs. L. M. Clibbon of Montreal and Mr. Archibald Porteous of Vancouver will take place in Vancouver to-morrow evening. Mrs. Clibbon spent the Winter months in Victoria as the guest of her brother-in-law and sister Mr. and Mrs. Reginald C. Pembridge, Gorge Road.

* * *

Mrs. Harold Roswell of Toronto, is spending a few days with her aunt, Mrs. Matthew Perry, Wilmot Place. Mrs. Roswell is a sister of Miss Ada MacKenzie, Canada's champion woman golfer, and secretary of the Women's Golf Course, Toronto.

* * *

Mrs. Dorothy Wilson, principal of the Russian Ballet School of Dancing, has left for California where she will further her study of the dance at the Theodore J. Kosloff Studios, San Francisco. The Russian Ballet School of Dancing will reopen upon Mrs. Wilson's return, about the middle of September, for the Fall season.

* * *

Mr. and Mrs. Wilkinson-Brighouse and Miss Jennie Wilkinson-Brighouse of Vancouver are spending the week in Victoria as the guests of Mr. and Mrs. J. E. Umbach, Wellington Avenue. Mr. J. F. Holt of Lancaster, England, brother of Mrs. Wilkinson-Brighouse, accompanied by Mrs. Holt and family, is spending the week in Victoria as a guest at the Empress Hotel.

* * *

At the home of the officiating clergyman, 1053 Princess Avenue, on Monday morning, August 20, David Wilmot Miles, of Duncan, and Veda May Lowe, of Ladysmith, were united in marriage by the Rev. James Sharp, of the United Church. Mr. Edgar Evendson, of Duncan, acted as groomsman. The bride was unattended.

* * *

The executive of the Victoria and Islands Branch Canadian Authors' Association and members of the Short Story Group, spent an interesting hour last evening with Mr. H. Napier Moore, editor of MacLean's Magazine, and Mr. Norman Riley Raine, at the Empress Hotel. Mr. and Mrs. Moore and Mr. and Mrs. Raine left last evening on the midnight boat for Vancouver, en route East, and expressed themselves charmed with their combined holiday and business trip to the West, and particularly their stay in Victoria. Mr. and Mrs. Alfred Carmichael will entertain the members of the Victoria and Islands Branch and friends at their Summer home, Sascenos, on Saturday afternoon. Further details may be had by telephoning the secretary 5690L.

* * *

Under an arch of ivy intermingled with roses at the base of which were baskets of gladioli and palms, a pretty wedding took place on Wednesday evening, August 15, when Rev. W. A. Brown of Christ Church, Vancouver, united in marriage Mabel Winifred Margaret Nicholls, eldest daughter of Mr. and Mrs. E. F. Nicholls of Vancouver, to Mr. Marriott Stillwell of Victoria, only son of the late Mr. and Mrs. Marriott Stillwell of Leeds, England. The ceremony took place at the home of the bride's parents, which was beautifully decorated. Given in marriage by her father, the bride looked piquant in a cream silk dress with embroidered veil. Her bouquet was of Ophelia roses, white sweet peas and fern. Mrs. T. Foster of Victoria, friend of the bride, acted as matron of honor. The bride was attended by her sister, Miss Winifred Nicholls, who was dressed in apricot taffeta and looked charming carrying a bouquet of pink carnations, mauve sweet peas and fern. Mr. J. H. Renfree of Victoria, supported the groom. During the signing of the register Miss Frances Taylor of Vancouver, played "Bercuse," and also was pianist throughout the ceremony. The bride traveled in a smart ensemble of navy blue poiret twill and grey crepe de Chine and a close-fitting hat. She also wore a grey fox fur, which was the gift of the bridegroom. Mr. and Mrs. Stillwell left on a trip to the South and on their return will reside in Victoria.

* * *

A most enjoyable evening was spent at the home of Mr. and Mrs. W. W. Harvey of Port Renfrew, B.C., when sixty or more friends paid a surprise visit in honor of Mrs. W. W. Harvey, who is leaving the district for Vancouver. A four-piece orchestra supplied the music for dancing. A handsome presentation was made by Mrs. A. Allan and Mr. Maclellan to Mrs. W. W. Harvey on behalf of their numerous friends, the presentation being in the form of a beautiful silver cutlery set, with fancy tray, and an illuminated address. Various speeches were made during the evening in honor and appreciation of Mrs. W. W. Harvey, who very ably replied. Near midnight, a dainty and delicious buffet supper was served. The happy party kept up until early hours of the morning, and after singing "Auld Lang Syne" brought one of the most successful events in the village of San Juan to a close by singing the National Anthem. Among those present were: Mr. and Mrs. A. Allan, Mr. and Mrs. R. E. Purney, Mrs. MacDonald, Mr. and Mrs. R. Lamont, Mr. and Mrs. Beauchene, Mr. and Mrs. Ash, Mr. and Mrs. Pardee, Mr. and Mrs. Rutgers, Mr. and Mrs. C. M. Robinson, Mr. and Mrs. Deakan, Mr. and Mrs. D. Sargant, Mrs. Perry, Mrs. Ratcliffe, Mrs. Harrison, Mrs. Baird, Mr. and Mrs. D. Sargant, Mrs. Perry, Mrs. Ratcliffe, Mrs. Harrison, Mrs. Baird, Misses E. Florence, A. Beauchene, R. Shelly, D. Boyce, R. Greenstreet, G. Butler, J. Mackenzie, Nina Purney and Master Bobby Allan; Messrs. A. Maclellan, Bob Allan, Hugh Allan, Fred King, W. R. Robinson, Russel Eade, Archie Cameron, R. Baird, Bert Hamm, James Harvey, George Harvey, R. Harrison, H. Walkon, "Barney the banjoist," and many others.

MISS MACDONALD TO ADDRESS CLUB

Miss Ishbel MacDonald, eldest daughter of Rt. Hon. Ramsay MacDonald, former Prime Minister of England, will address the Women's Canadian Club on Tuesday, August 28, at 2.45 p.m. Miss MacDonald has gone through several election campaigns in England, speaking on her father's behalf, and is an accomplished speaker.

ANGUS CAMPBELL BACK HOME FROM EUROPEAN TRIP

Head of Well-known Firm Discusses Latest Fashions From Paris

"Paris talks long skirts, but wears short ones," was the succinct way in which Angus Campbell, head of the well-known ladies' wear firm on Government Street, yesterday summed up Dame Fashion's latest decree on the length of skirts. Mr. Campbell returned on Saturday from his annual buying trip to Europe, where he visited the big establishments in Paris, Brussels and London to secure the latest styles for Fall and Winter wear.

UNEVEN HEM-LINES

In Paris, Mr. Campbell found that the irregular hem-line held sway over everything in the way of gowns for more formal wear. Hems pursued an uneven way through life, dipping almost to the floor at the sides, but above the knees in front or at the back, while other gowns, particularly for afternoon and evening wear, were so long of skirt as to almost hide the feet. But for street wear the skirts are still short, so short that knees are very much in evidence.

The French couturiers are still clinging to beaded effects for evening wear, many of the new models being beaded merely on the waists, with the skirts of diaphanous, tulle, Georgette or chiffon, showing the inevitable dip at the hem. The colors are lovelier than ever, with white and black still the symbol of French elegance

EXQUISITE SHAWLS

Mr. Campbell showed The Times representative some of the new shawls which the smart European dons for wear at the opera, the ball, the theatre and on all dressy occasions. They are exquisite in color, one particularly lovely creation having a centre of finest net of emerald green, bordered with heavy black crepe de Chine, with an exquisite design of brightly colored flowers embroidered on the black and the green, the whole edged with deep, black silk fringe.

Coats are attractive with handsome fur cuffs and collars, and many new materials to choose from. Suits have been relegated almost universally to country wear, tweed being the favorite material in England and on the continent.

CONDITIONS IMPROVE

Mr. Campbell found conditions on the continent improving rapidly. In France everyone was working, for small wages in many instances, but working none the less steadily, with the result that the country is prospering. In Great Britain industrial conditions were also showing much improvement, and affairs were becoming more stable, but the dole still constitutes a problem, according to Mr. Campbell.

He discussed the matter with many employers and found that the consensus of opinion was that while no one begrudged the dole to those who were deserving, it had created a class who preferred to draw the dole for doing nothing, rather than to work for a living.

Esquimalt Card Party.—Under the auspices of the Esquimalt Child Hygiene Council, a card party will be held in the parish hall on Thursday at 8 p.m. The proceeds will be devoted to the building fund of the Esquimalt Boy Scouts.

Since 1912, the Ancient Order of Druids, London, has collected 427 tons of tinfoil, which realized $55,000 for distribution among hospitals.

The *Leading* Infant Food
SINCE 1857

To be the right food for babies a milk must have certain unchanging qualities—absolute purity, unvarying strength, easy digestibility. Eagle Brand is noted for its safety, reliability and the ease with which it is digested—even in difficult feeding cases. If you unfortunately cannot nurse your baby, we suggest that you and your physician consider Eagle Brand. May we send you helpful booklets on Infant Feeding and general care of baby?

EAGLE BRAND CONDENSED MILK

THE BORDEN CO. LIMITED, VANCOUVER
Please send FREE Baby Books to
NAME .....
ADDRESS .....
BABY'S WELFARE

Snap 'Em As You Go
See our newest models Kodaks and Brownies..... $2 to $80
MacFarlane Drug Co.
Cor. Douglas and Johnson

Sports Clothes
Golf Knickers
Riding Habits
Outing Togs

Let us Dry Clean them

Those dainty dancing frocks, that colorful sports costume—all of the midsummer dreams you bought in the Spring.

Hadn't we better dry clean them for you **now?**

Sweaters, scarves, skirts — we'll make them all fresh and new-looking.

PHONE 8080

NEW METHOD LAUNDRIES LIMITED

Quality Dry-Cleaners and Dyers

DEEP SEA, COASTWISE SHIPPING, AND RAILROAD NEWS

STEAMER WINS FIERCE BATTLE

Huge Waves Wash Fourteen Men and Heavy Lumber Cargo Overboard

Panama, Aug. 21.—The story of a fierce battle with sea and wind, in which fourteen lives were lost, is recounted in the log of the Mystic Line steamer W. S. McKenney, which docked near here last night long overdue from Seattle.

The log shows that on August 8, when the men perished, the ship while fighting a strong gale, lost its steering control. The engine was cut down to half speed and an unsuccessful attempt was made to bring the steamer's bow to windward.

A heavy sea struck the vessel, shifting the forward deck load. The port rigging foremast was broken off, the mast crashing over the starboard side of the ship and the whole deckload of lumber went overboard.

ENGINE STOPS

The engine was then stopped and all hands were called on deck to cover the hatches, the covers having been washed off by a big wave that swirled over the ship, carrying away everything on deck from stem to stern. The windows of the upper chartroom were broken, the wheelhouse flooded, the doors of the saloon smashed and the lifeboats carried away. It was while the crew was attempting to cover the hatches that a wave washed fourteen men into the sea. None of them was rescued.

NO TRACE OF SAILORS

The weather continued unfavorable throughout the next day, but the following day the steering apparatus having been repaired, the captain turned his vessel about and returned to the place where the men were washed overboard, hoping they might have been saved by clinging to some of the lumber that had gone into the sea just before them.

Although the ship cruised about in the vicinity of the tragedy for half a day and removed much of the lumber, no trace of the men was found.

Shidzuoka Maru Will Dock 5 o'Clock Friday

The N.Y.K. liner Shidzuoka Maru will arrive at William Head on Friday afternoon, at 5 o'clock, from China and Japan according to a wireless dispatch this morning from the commander of the vessel, Capt. Takeda, to A. H. Hebb, local agent for the line. For this port the Shidzuoka has fifteen steerage passengers, thirty-eight tons of general cargo and fifty-four bags of mail, forty-four for the local post office and ten for the mail plane.

Tom Heeney To Sail From Here To-morrow Night

With a heavy list of prominent passengers, headed by Tom Heeney, who recently failed to wrest the heavyweight championship of the world from Gene Tunney, the Canadian-Australasian liner Aorangi, Capt. T. V. Hill, will sail from Victoria to-morrow evening for Honolulu, Suva, Auckland and Sydney. The pugilist, who gained great fame a short time ago when he fought for the world's heavyweight championship, will be accompanied by Mrs. Heeney, whom he married a short time after the fight. He is bringing her to his home in New Zealand, where they will reside.

The Aorangi will leave Vancouver tomorrow at noon and arrive here about 5 o'clock. She will put to sea about 8, after local passengers, cargo and mails have been taken on board.

From Vancouver the vessel will take a capacity cargo of Northwest products.

The liner will reach Honolulu on August 29, and Heeney and his wife will leave her at Auckland on September 10.

The gross earnings of the Canadian National Railways for the week ended August 7, 1928, were $5,217,318, as compared with $4,512,690 for the corresponding period of 1927, an increase of 704,628, or sixteen per cent.

STEAMER FIRE CAUSES DEATH

One Man Drowned in Puget Sound and Crew Escapes as Tanker Burns

Seattle, Aug. 21.—Ship's Cook Albert A. Richards was drowned and the wooden superstructure of the steel motor superstructure of the steel motor tanker Petroleum II of the Standard Oil Company's Puget Sound fleet was burned in a fire of undetermined origin as the vessel lay at anchor at Point Wells, sixteen miles north of Seattle, early to-day. Other members of the crew escaped the flames by leaping into the water and swimming ashore, but the cook was unable to swim.

The oil company's dock at Point Wells was threatened by the flames, but was not damaged. The damage to the vessel is as yet undetermined, but company officials estimate it will take ten days or two weeks to make repairs.

SWAM THROUGH FLAMES

Twelve thousand gallons of gasoline were burned and the nine members of the crew who escaped alive swam through a blazing sea of gasoline, the fuel covering the surface of the water around the ship. They miraculously escaped injury. The vessel had just loaded 64,000 gallons of gasoline for Olympia when the fire broke out. It was quickly cut free and manoeuvred to midstream.

A small fire on the pier was put out quickly.

A hundred employees of the oil company fought the flames, assisted by the crew of the freighter Tanana of the Alaska Steamship Company, which had just been refuelled.

The Point Wells tank yards contain about 20,000,000 gallons of gasoline, fuel oil and distillate.

Members of the crew of the Petroleum II lost all their belongings.

WILL DOCK FROM CHINA AND JAPAN TO-NIGHT

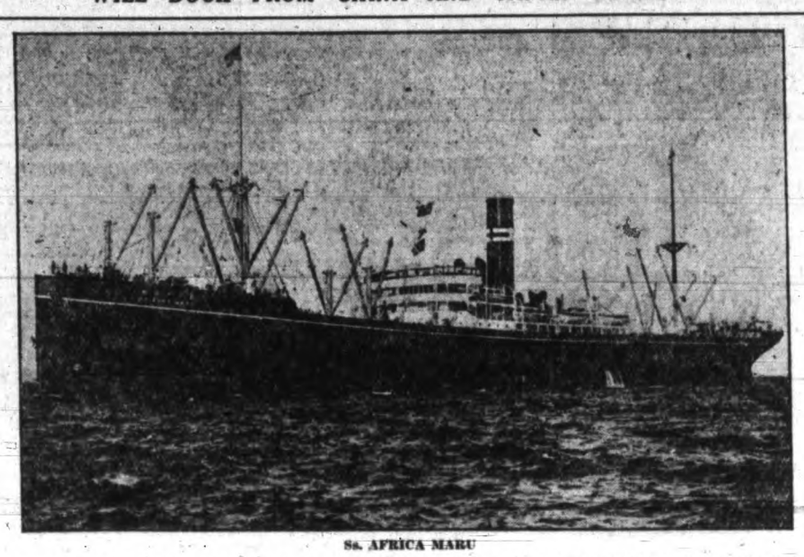

Ss. AFRICA MARU

of the Osaka Shosen Kaisha, which will arrive at William Head this evening at 6.30 o'clock, docking at the Rithet piers about an hour and a half later. For this port the Africa has a good passenger list, although the cargo is light. Seattle will have a capacity consignment, however, including a valuable shipment of raw silk.

Furness Liner Will Dock Here Sunday Morning

Due to arrive here Sunday from the United Kingdom, the Furness Pacific liner Pacific President will arrive in San Francisco to-morrow and will leave again the following day for this port. Giving the liner sixty hours to come up the coast she should berth at the Rithet piers here early Sunday morning. In an advance letter from company headquarters to King Brothers, local agents, it is stated that the ship has a good cargo and several passengers for Victoria and Vancouver. The President left Manchester on June 25, and arrived at Christobal August 11.

The Pacific Pioneer, of the same line, which docked here on August 12, is at present on Puget Sound loading for the homeward voyage. She will call at Columbia River ports and will sail for California on September 6. From Los Angeles she will sail direct to Glasgow September 8.

MILL BAY FERRY

Ferry Leaves BRENTWOOD		Ferry Leaves MILL BAY
7.30 a.m.	Daily Including Sundays	8.20 a.m.
9.15 a.m.		10.30 a.m.
11.15 a.m.		12.00 noon
1.30 p.m.		2.30 p.m.
3.15 p.m.		4.00 p.m.
5.00 p.m.		6.00 p.m.
7.00 p.m.		7.45 p.m.

Canadian Pacific Sailings TO EUROPE

FROM MONTREAL
To Liverpool

*Aug. 31 *Sept. 28 ..... Montcalm
Sept. 7 Oct. 5 ..... Duchess of Bedford
*Sept. 14 *Oct. 12 ..... Montclare
Sept. 21 **Oct. 19 ..... Duchess of Atholl
*Via Glasgow
**Via Belfast-Glasgow

To Belfast-Glasgow

*Aug. 27 Sept. 26 ..... Melita
Sept. 6 Oct. 4 ..... Minnedosa
*To Glasgow only

To Cherbourg-Southampton-Antwerp

Aug. 29 Sept. 26 ..... Montrose
Sept. 12 ..... Metagama

FROM QUEBEC
To Cherbourg-Southampton

Aug. 29 Sept. 19 ..... Empress of France
Sept. 5 Sept. 26 ..... Empress of Scotland
Sept. 28 ..... Montnairn
Sept. 12 *Oct. 3 ..... Empress of Australia
*Sydney, N.S.

To Cherbourg-Southampton-Hamburg

Sept. 1 ..... Montnairn
Sept. 15 ..... Montroyal

Apply to Agent Everywhere or
J. J. FORSTER,
S.S. General Pass. Agent,
C.P.R. Station, Vancouver.
Telephone Seymour 2620

WORLD'S GREATEST TRAVEL SYSTEM

Union Steamships Ltd.
to
Alert Bay, Port Hardy, Prince Rupert, Stewart, Anyox, Rts.
GEORGE MacGREGOR, Gen. Agent
613 Humboldt St., Belmont Building
Telephone 1925

STORM DEATH LIST GROWS

Eight Now Known Dead in Minnesota Disaster; Scores Are Injured

St. Paul, Minn., Aug. 21—Death of two persons in a hospital brought to eight the known deaths in the tornado that swept two southern Minnesota counties and Iowa points yesterday.

Additional scores of injured were reported, bringing the list to nearly 100, as farmers brought more victims to town for medical attention.

The latest casualties were Marvin Baumgardner of Austin, who died in a hospital from injuries received when the tornado crushed his home and killed his twelve-year-old son, Harold, and Mrs. Harry Johnson, who was hurt when her home crumbled under the blast of the wind.

PATRICIA PROVES POPULAR STEAMER

Has Been Busy All Summer With Special Excursion Trips

The steamer Princess Patricia, of the C.P.R. Coast Service, is proving one of the most popular boats operating this Summer, according to officials of the company.

Hundreds of people have traveled by the vessel on the short excursion trips which she has been taking out of Victoria, Vancouver and Seattle since June.

On Sunday the Patricia took a trip from Vancouver to the Gulf Island and return. This afternoon, leaving Victoria at 1.30 o'clock, she took an excursion to Brentwood. Several hours were given the passengers at this resort on the Saanich Arm and the vessel will return about 8 o'clock this evening.

To-morrow the Patricia will take a trip from Vancouver to Victoria and on Thursday she is commissioned for a run from the Terminal City to Friday Harbor.

On Friday she will take her usual weekly excursion trip from Seattle to Victoria and return and on Saturday she will bring a party from the Sound city to spend the week-end in Victoria. Passengers on the Patricia on Saturday remain over in the city until the departure of the regular C.P.R. steamer on Sunday afternoon at 4.30 o'clock.

The weekly excursions from Seattle are proving particularly popular and on Friday and Saturday of each week the Patricia brings well over 500 people from Seattle to Victoria.

MYSTERY SHIP FOUND IN EAST

Atlantic City, N.J., Aug. 21—A mysterious schooner, its sails in tatters and its cabin swept clean of charts and nautical papers, was being held by United States coastguards here today, its possession disputed by the captain of a fishing schooner who discovered the derelict and took it in tow. The coastguards seized the vessel because they believed it to be an abandoned rum runner and wished to explore its holds, which were blocked from immediate entry by a deckload of lumber.

The schooner, the John L. Martino of Baltimore, was discovered by Captain Francis Widerstrom of the fishing school Victoria of Anglesea eighteen miles off Cape Cod.

Finding it deserted, Captain Widerstrom took it in tow and started for Angelsea. He was overtaken by a coastguard patrol boat, which stopped him and insisted on searching the ship.

Their suspicions aroused by the manner in which the ship had been stripped of all papers and nautical instruments they cut the towline, when the fishing captain refused to yield possession and brought the schooner into port here. Captain Widerstrom and the members of his crew claiming the boat was in their possession by law of salvage, refused to leave the schooner and were brought in aboard her.

A guard was placed over her pending search of the vessel.

Fire Makes Quebec Families Homeless

Louisville, Que., Aug. 21.—Nine families were without shelter here today following a fire which broke out early this morning and spread with such rapidity that the local fire department was unable to cope with the flames. Nine homes were destroyed before the blaze, which at one time threatened to destroy the whole town, was finally extinguished with the help of a section of The Three Rivers department, which had been called to lend aid.

Cowichan Lake Direct Service—Motor coach leaves Victoria, Point Ellice Station, 9 a.m. daily, except Sunday. ***

NORTHERN PACIFIC

CLEAN, comfortable travel (smooth, well-oiled roadbed)—luxury and safety in every interesting mile—this will be your experience on the Northern Pacific.

Fast and direct, the—

"North Coast Limited"

68 Hours to Chicago from Pacific Coast Cities

Extra Comforts—No Extra Fare

For summer days—electric fans, cool refreshing drinks at the buffet soda fountain, individual ventilation in new standard Pullmans, all the conveniences you expect in a first class hotel.

Leaves Seattle daily at 11.00 a.m. for Chicago

Low round trip excursion fares in effect until Sept. 30

May we help plan your next trip East?

E. E. BLACKWOOD, General Agent
912 Government St. Phone 7106
Agents Transatlantic Steamship Lines

Northern Pacific Railway

First of the Northern Transcontinentals

GOLF WEEK Sept. 8-15

GOLF WEEK Sept. 8-15

JASPER NATIONAL PARK
IN THE CANADIAN ROCKIES

CANADIAN NATIONAL RAILWAYS

5300 Square miles of Magnificent Mountain Grandeur

JASPER PARK LODGE

Accommodation for 500 guests $7.50 per day up meals included

LOW FARES $40.25 FROM VICTORIA, B.C.
Good to Return Oct. 31

For full particulars apply
911 Gov't. St. CITY TICKET OFFICE. Tele. 1242
Or write C. P. Earle, Dist. Pass. Agt., Victoria, B.C.

CANADIAN NATIONAL

Marine Intelligence

Spoken By Wireless

Aug. 20, 8 p.m.—Shipping:

AFRICA MARU, Yokohama to Victoria, 304 miles from Victoria.

SHIDZUOKA MARU, Yokohama to Victoria, 1,190 miles from Victoria.

TACOMA, Yokohama to Vancouver, 1,470 miles from Vancouver.

FRANCE MARU, bound Portland, 970 miles from Estevan.

Aug. 21, 12 noon—Weather:

Estevan—Cloudy; calm; 29.98; 55; sea, foggy.

Pachena—Overcast; calm; 30.26; 55; sea, smooth.

Prince Rupert—Cloudy; foggy; 30.05; 58; sea, smooth.

Vessel Movements

Seattle, Aug. 20—Arrived: Norwich City, Pacific Fir, West Cape, Admiral Sebree, H. F. Alexander, Viking, San Francisco; Nizina, Northwestern, Horace X. Baxter, Tanana, Alaska; Orowe Maru, Yokohama. Sailed: Lubrico, San Pedro; Georgian, Portland; Lakina, Alaska; Pacific Fir, Edgar F. Luckenbach, San Francisco.

Tacoma, Aug. 20—Arrived: Cascade, San Francisco; Missourian, Seattle. Sailed: James Griffiths, Britannia Beach; Charles Cramp, Seattle; Indiana, Bordeaux.

Portland, Aug. 20—Arrived: Skagway, Los Angeles. Sailed: Charlie Watson, San Francisco; Robert E. Hopkins, LaBrea, Los Angeles.

San Francisco, Aug. 20—Arrived: Eldorado, Astoria; Lippe, Hamburg; Hardanger, Buenos Aires; San Juan, Doylestown, Daisy Matthews, Silver Elm, Ruth Alexander, San Pedro; Sinaloa, Vancouver. Sailed: H. M. Storey, San Pedro; Montanan, Robin Adair, Seattle; Daisy Matthews, Coos Bay.

San Francisco, Aug. 19—Arrived: San Mateo, Port Limon; Atlantic Maru, Yokohama; Edna Christensen, San Pedro; Castletown, Baltimore; Kewanee, Tacoma; Shasta, Astoria; Griffin, Port Angeles. Sailed: Admiral Farragut, Stanwood, Portland; Canadian Farmer, Vancouver; J. C. Fitzsimmons, San Pedro.

Arrived:

[illegible], Aug. 20—Port Armstrong, Pacific Southampton, Aug. 20—Drechtdijk, San Francisco.

New York, Aug. 20—California, San Francisco.

Dairen, Aug. 18—Kentucky, Portland.

Tsinstao, Aug. 19—Golden Star, San Francisco.

Manila, Aug. 20—President Jackson, Seattle.

New Orleans, Aug. 19—Florence Luckenbach, San Francisco.

Philadelphia, Aug. 19—Texan, San Pedro.

Sailed:

New York, Aug. 19—Pacific, San Francisco; Eurania, Vancouver; Dakotan, Los Angeles.

Baltimore, Aug. 19—Robin Hood, San Diego.

Panama Canal, Aug. 18—Sangros, Hull, Omphale, London; Anglo Peruvia, United Kingdom; Oran, New York; City of Panama, Texas, Oriole, Monzolia, Peter Kerr, San Francisco; Royal Arrow, Canada, Radnorshire, San Pedro.

New York, Aug. 20—J. R. Gordon, Tacoma.

Savannah, Aug. 20—June Christensen, West Coast.

Dalren, Aug. 18—Paris Maru, Seattle.

Singapore, Aug. 17—Silver Larch, San Francisco.

New York, Aug. 20—Will Keno, San Pedro.

Panama Canal, Aug. 19—Smithsonia, Victoria for Garston; Helen Olmstead, Gustafe Reuter, San Pedro; Swainby, North Pacific; Mexican, San Francisco; Cape York, Vancouver.

Sunrise and Sunset

Time of sunrise and sunset (Pacific standard time) at Victoria, B.C., for the month of August, 1928:

	Sunrise		Sunset	
Day	Hour	Min.	Hour	Min.
21	5	15	7	15
22	5	16	7	16
23	5	18	7	14
24	5	19	7	12
25	5	21	7	10
26	5	23	7	08
27	5	24	7	06
28	5	25	7	04
29	5	26	7	02
30	5	38	7	00
31	5	29	6	58

The Meteorological Observatory, Gonzales Heights, Victoria, B.C.

Air Service Schedule

Leave Victoria 8.30 a.m.; arrive Vancouver 9.15 a.m.

Leave Vancouver 9.30 a.m.; arrived Victoria 10.15 a.m.

Leave Victoria 10.30 a.m.; arrive Seattle 11.30 a.m.

Leave Seattle 3 p.m.; arrive Victoria 4 p.m.

Leave Victoria 4.15 p.m.; arrive Vancouver 5 p.m.

Leave Vancouver 5.15 p.m.; arrive Victoria 6 p.m.

Coastwise Movements

For Vancouver

C.P.R. steamer, daily at 1.45 p.m.
C.P.R. steamer daily at 11.45 p.m.

From Vancouver

C.P.R. steamer daily at 7 a.m.
C.P.R. steamer daily at 2.30 p.m.

For Seattle

C.P.R. steamer daily at 4.30 p.m.
Sol Duc, via Port Angeles, 10.15 a.m.
City of Victoria daily at 1 a.m. and 1 p.m., via Edmonds.

Vancouver-Skagway

C.P.R. steamer, Tuesday and Friday, from Vancouver at 9 p.m.

C.N.R. steamer, every Monday, from Vancouver at 8 p.m. From Skagway every Saturday at 7 p.m.

West Coast Route

Princess Mary every Saturday at 11 p.m. as far as Port Alice.

Princess Maquinna every Wednesday at 11 p.m. as far as Queen's Cove.

Portland Canal Route

Wednesday and Saturday, C.N.R. steamer from Vancouver at 8 p.m. for Stewart and Anyox, via Prince Rupert.

Friday at 9 p.m., Union steamer from Vancouver.

Prince Rupert

C.N.R. steamers from Vancouver, Monday, Wednesday and Saturday at 8 p.m.

Union steamer, Tuesday at 7 p.m. and Friday at 9 p.m.

C.P.R. steamer, 3 p.m. every Wednesday.

Queen Charlotte Route

C.N.R. steamer, weekly service from Vancouver.

Tide Table

August

Date	Time	Ht	Time	Ht	Time	Ht	Time	Ht
	h. m.	ft.	h. m.	ft.	h. m.	ft.	h. m.	ft.
21	1.38	4.5	7.59	6.1	12.32	5.7	19.16	7.9
22	2.39	4.1	....	....	....	....	19.46	8.0
23	3.22	3.7	....	....	....	....	20.11	8.1
24	4.25	3.3	....	....	....	....	18.3	68.3
25	5.15	3.0	....	....	....	....	19.07	8.4
26	6.02	2.8	....	....	....	....	19.46	8.4
27	6.45	2.2	....	....	....	....	21.12	8.1
28	7.25	2.0	17.51	5.9	19.37	7.8	23.39	8.3
29	8.04	1.8	17.50	7.6	20.15	7.9	....	....
30	0.52	8.3	8.42	1.8	16.28	7.4	20.55	6.7
31	1.53	8.2	9.20	2.1	16.18	7.4	21.39	6.0

The height is in feet and tenths of a foot, measured from the average level of lower low water.

To find the depth of water on the sill of the Esquimalt drydock at any tide, add 18.0 feet to the height of high water as above given.

To find the depth of water on the sill of the Songhees drydock add 30 feet to the height of high water as above given.

The time used is Pacific standard, for the 120th Meridian west. It is counted from 0 to 24 hours, from midnight to midnight. The figures for height serve to distinguish high water from low water. Where blanks occur in the table, the tide rises or falls continuously during two successive tidal periods without turning.

Auto Ferry Routes

EDMONDS-VICTORIA

Ferry steamer City of Victoria leaves Victoria at 1 p.m. and 1 a.m. daily for Edmonds; arrives noon and 10 p.m. daily from Edmonds.

MILL BAY FERRY

Leaves Brentwood daily at 7.30 a.m., 9.15 a.m., 11.15 a.m., 1.30 p.m., 3.15 p.m., 5.00 p.m. and 7.00 p.m.

Leaves Mill Bay daily at 8.20 a.m., 10.30 a.m., 12 noon, 2.30 p.m., 4.00 p.m., 6.00 p.m. and 7.45 p.m.

VANCOUVER-NANAIMO SERVICE

Princess Elaine leaves Nanaimo daily, including Sunday, at 7 a.m. and 2.15 p.m.

Princess Elaine leaves Vancouver daily, including Sunday, at 10 a.m. and 5.30 p.m.

Motor Princess leaves Vancouver daily, including Sunday, at 7 a.m. and 2.15 p.m.

Motor Princess leaves Nanaimo daily, including Sunday, at 10.30 a.m. and 8.45 p.m.

SIDNEY-ANACORTES

Auto ferries City of Bellingham and City of Angeles leave Sidney, B.C., daily 1.30 p.m. and 4.30 p.m. On the 1.30 p.m. trip the ferry will call at Roche Harbor, Orcas and Lopez Is. On the 4.30 p.m. trip the ferry will call at Orcas only.

Leave Anacortes for Sidney, B.C., daily 9.45 a.m. and 7.30 p.m. On the 9.45 a.m. trip the ferry will call at Lopez Is., Orcas and Roche Harbor. The 7.30 p.m. is a through trip—no stops.

SIDNEY-BELLINGHAM

Leave Sidney, B.C., for Bellingham daily 8.30 a.m., calling at Orcas (San Juan Islands).

Leave Bellingham for Sidney, B.C., daily 12.45 p.m. (noon), calling at Orcas (San Juan Islands).

VICTORIA-PORT ANGELES

Ferry Olympic leaves Victoria daily, including Sunday, at 9 a.m. and 3.30 p.m.

Ferry Olympic leaves Port Angeles daily including Sunday, at 11.45 a.m. and 6 p.m.

VICTORIA-VANCOUVER

Daily from Victoria at 1.45 p.m. and 11.45 p.m.; from Vancouver at 10.30 a.m. and 11.45 p.m.

VICTORIA-SEATTLE

From Victoria daily at 4.30 p.m. at 10.15 a.m.; from Seattle daily at 9 a.m. and midnight.

Deep Sea Movements

To Arrive

AFRICA MARU, China and Japan, August 21.

SHIDZUOKA MARU, China and Japan, August 24.

EMPRESS OF CANADA, China, Japan and the Philippines, August 25.

PACIFIC PRESIDENT, Old Country, August 26.

PRESIDENT CLEVELAND, China, Japan and the Philippines, August 27.

TALTHYBIUS, China and Japan, August 28.

ARIZONA MARU, China and Japan, September 4.

YOKOHAMA MARU, China and Japan, September 7.

PACIFIC ENTERPRISE, Old Country, September 9.

PRESIDENT PIERCE, China, Japan and the Philippines, September 10.

NIAGARA, Honolulu, Suva, Auckland and Sydney, September 14.

EMPRESS OF RUSSIA, China, Japan and the Philippines, September 15.

IXION, China and Japan, September 18.

LONDON MERCHANT, Old Country, September 23.

TOYAMA MARU, China and Japan, September 23.

PRESIDENT TAFT, China, Japan and the Philippines, September 24.

ARABIA MARU, China and Japan, September 25.

To Sail From Victoria

AORANGI, Honolulu, Suva, Auckland and Sydney, August 22.

TOKIWA MARU, China and Japan, August 24.

PRESIDENT GRANT, China, Japan and Philippines, August 27.

AFRICA MARU, China and Japan, September 5.

EMPRESS OF CANADA, China, Japan and Philippines, September 6.

SHIDZUOKA MARU, China and Japan, September 7.

PRESIDENT CLEVELAND, China, Japan and Philippines, September 8.

ARIZONA MARU, China and Japan, September 17.

NIAGARA, Sydney, Auckland, Suva and Honolulu, September 19.

YOKOHAMA MARU, China and Japan, September 21.

PRESIDENT PIERCE, China, Japan and Philippines, September 22.

Moonrise and Moonset

Time of moonrise and moonset (Pacific standard time) at Victoria, B.C., for the month of August, 1928:

	Rises	Sets	
21	11.53 a.m.	6.55 p.m.	
22	12.88 p.m.	10.21 p.m.	
23	2.04 p.m.	10.49 p.m.	First quarter
24	3.08 p.m.	11.24 p.m.	
25	4.03 p.m.	....	
26	5.02 p.m.	0.06 a.m.	
27	5.47 p.m.	1.02 a.m.	
28	6.24 p.m.	2.07 a.m.	
29	6.54 p.m.	3.13 a.m.	
30	7.20 p.m.	4.23 a.m.	
31	7.41 p.m.	5.30 a.m.	Full Moon

Transpacific Mails

China and Japan
August, 1928

Empress of Asia—Mails close Aug. 16, 5 p.m.; due Yokohama Aug. 27, Shanghai Aug. 31, Honskong Sept. 3.

President Grant—Mails close Aug. 25, 4 p.m.; due Yokohama Sept. 7, Shanghai Sept. 11, Honskong Sept. 14.

London Maru (Japan and Shanghai only)—Mails close Aug. 25, 11 p.m.; due Yokohama Sept. 10, Shanghai Sept. 20.

Protesilaus (Japan, Honskong and Canton only)—Mails close Aug. 28, 1 p.m.; due at Yokohama Sept. 12, Honskong Sept. 25.

Empress of Canada—Mails close Sept. 6, 5 p.m.; due Yokohama Sept. 17, Shanghai Sept. 21, Honskong Sept. 24.

Australia and New Zealand

Aorangi—Mails close Aug. 22, 6 p.m.; due at Auckland Sept. 10, Sydney Sept. 15.

Tahiti (New Zealand only, via San Francisco)—Mails close Sept. 2, 4 p.m.; due at Wellington Sept. 24.

Sierra (Fiji and Australia only, via San Francisco)—Mails close Sept. 3, 4 p.m.; due at Sydney Sept. 27.

C.N.S. Movements

Canadian Importer left Union Bay for Quebec and Montreal August 1; arrive back in Vancouver October 30.

Canadian Miller arrived Halifax August 9; arrive back in Victoria September 5.

Canadian Seigneur left Vancouver for Chemainus August 14; sails from Vancouver August 28.

Canadian Winner arrived Three Rivers August 9; arrive back in Victoria October 4.

Canadian Coaster arrived Victoria August 16.

Canadian Farmer left Ocean Falls for West Coast; arrive back in Vancouver August 23.

Canadian Observer arrived Ocean Falls August 14.

Canadian Rover left Vancouver for West Coast August 18.

FOR SALE OR TO RENT

The Town's Greatest Real Estate Market Is Our Want Ad Section!

CANADIAN PACIFIC
Transcontinental De Luxe Service
Five Trains Daily

To Montreal and Toronto
"Transcanada Limited" at 6.30 p.m. and "The Imperial" at 9 p.m. daily.
"Toronto Express" 9 a.m.
To Chicago via Minneapolis and St. Paul.
"The Mountaineer," new all sleeping car train, at 7 p.m. daily.
Effective July 2, the "Soo Pacific Express," 8 p.m. daily.
Low round trip Summer excursion tickets.
Visit famous resorts at Banff and Lake Louise. ***

Low round trip

Summer excursion tickets to all points East

On Sale May 22nd to Sept. 30th

good to return till October 31st, 1928

FIVE TRAINS DAILY—

TWO DE LUXE—ALL SLEEPING CAR:

TRANSCANADA LIMITED - 6.30 p.m.
To Montreal direct.

THE MOUNTAINEER - - 7.00 p.m.
To Chicago via Minneapolis and St. Paul.

THREE STANDARD TRAINS:

THE IMPERIAL - - - 9.00 p.m.
To Montreal direct.

TORONTO EXPRESS - - 9.00 a.m.
To Toronto, connecting to Montreal.

SOO-PACIFIC EXPRESS - 8.00 p.m.
To Chicago via Minneapolis and St. Paul.

Liberal Stopovers at all points.

Travel the Road of Scenic Wonders
Visit LAKE LOUISE and BANFF en route
Full particulars from all Canadian Pacific agents.

Canadian Pacific Railway

Canadian Pacific Express Travelers' Cheques "Good the World Over"

THE GRAY LINE
Operating De Luxe Heated Parlor Coaches From
VICTORIA-NANAIMO

Leave Victoria 8.30 a.m.; 1.30 p.m.; 6.15 p.m.
Leave Nanaimo 8.00 a.m.; 1.15 p.m.; 8.00 p.m.

Cars Leave for Sidney 9 Times Daily—7 Times Sunday.
INFORMATION—TELEPHONE 2900
Starting Point—New Gray Line Depot
Yates Street

Puget Sound Navigation Co.

Fine New Str. Iroquois

leaves C.P. Ry. dock daily at 10.15 a.m. for
PT. ANGELES, DUNGENESS, PT. TOWNSEND AND SEATTLE
Returning leaves Seattle at midnight daily, arriving here at 9 a.m.
For Tickets and Information Call on
PUGET SOUND NAVIGATION CO.
E. E. BLACKWOOD, Agent
912 Government Street Phone 7106
Or H. S. HOWARD, Agent
C.P.R. Wharf Phone 121

BASEBALL | GOLF

TIMES SPORTING NEWS

BOXING | TENNIS

Boston Braves Have Been a Good Help To Giants In Campaign

Braves Supplied McGraw With Five Men Who Are Now Starring in Drive to Win National League Pennant; Giants Hold Two-point Lead Over St. Louis Cardinals; Athletics Lose Game to St. Louis Browns and Slip a Little in Keen Race With Yankees

If "Muggsy" McGraw wins his eleventh National League pennant this year, the Boston Braves, themselves assured of finishing no higher than seventh, can take a good share of the credit.

Some of the most important parts in the New York Giants' machine came under McGraw's control after an apprenticeship at Boston. Without Larry Benton, Frank Logan, Joe Genewich, Jim Welsh and Leslie Mann, it is difficult to believe that McGraw could drive the Giants into the leadership of a league boasting as many strong teams as the National has this year. All five of these players made the trip from Boston to New York in the past year or so.

TURNS BACK REDS

After Benton had pitched the Giants into first place at St. Louis Sunday, Genewich enabled them to remain there yesterday at Cincinnati, where he turned back the Reds 5 to 3.

Knocking out the Brooklyn Dodgers 2 to 1, the St. Louis Cardinals gained fractionally on the Giants, whose lead dwindled to two points despite their victory at Cincinnati. Dazzy Vance was the victim of a ninth-inning rally in which the Cardinals pushed over the winning run with one out, Jimmy Wilson's single with the bases filled turning the trick.

SLUGGING MATCHES

The other National League games were slugging matches in which the Phillies and the Braves turned back the Chicago Cubs and the Pittsburgh Pirates respectively. Philadelphia pounded four Cub pitchers for eighteen hits and an 11 to 6 victory in Chicago. Four homers were made, one of them being Hack Wilson's twenty-eighth of the year.

The Braves and Pirates battled for nearly three hours before Hornsby's crew beat the Pirates 14 to 11, in a game in which thirty-six safe hits were made, nineteen of them going to the Pirates.

In the American League the idle New York Yankees advanced another half-game to their lead over Philadelphia, when the Athletics bowed to the St. Louis Browns, 9 to 2. Howard Ehmke and Joe Bush were battered for eighteen hits, Manush and O'Rourke getting four each.

Meanwhile Jack Egan was setting the Athletics down with four hits.

Red Faber granted the Red Sox only six hits and the Chicago White Sox trimmed Boston 6 to 4.

Yesterday's results were:

NATIONAL LEAGUE

At Cincinnati—	R.	H.	E.
New York	5	13	0
Cincinnati	3	10	1

Batteries—Greenwich and Hogan; Rixey, Jabonoski and Picinich.

At St. Louis—	R.	H.	E.
Brooklyn	1	4	1
St. Louis	2	8	1

Batteries—Vance and Deberry; Frankhouse, Haines and Wilson.

At Chicago—	R.	H.	E.
Philadelphia	11	18	1
Chicago	6	11	1

Batteries—Ferguson, Walsh and Lerain; Jones, Bush, Solley, Weinert and Hartnett.

At Pittsburgh—	R.	H.	E.
Boston	14	17	2
Pittsburgh	11	19	5

Batteries—R. Smith, J. Cooney, Delaney and Taylor; Grimes, Dawson, Tutwiler, Pullsell and Hemsley.

AMERICAN LEAGUE

At Philadelphia—	R.	H.	E.
St. Louis	9	18	1
Philadelphia	2	4	0

Batteries — Ogden and Echang, Ehmke, Bush, Rommell and Cochrane.

At Boston—	R.	H.	E.
Chicago	6	12	1
Boston	4	6	2

Batteries—Faber and Grouse, Ruffing and Hofmann, Berry.

INTERNATIONAL LEAGUE

Jersey City 4, Toronto 1.
Newark 5, Buffalo 9.
Reading 3, Rochester 6.
No others scheduled.

AMERICAN ASSOCIATION

Toledo 6, Milwaukee 4.
Columbus 1, Kansas City 7.
Indianapolis 9, Minneapolis 2.

LAKE ANXIOUS TO GAIN CALL

Stoker Training Hard For His Bout With Fielding Here on September 1

Fight fans are taking much interest in the return match between Tommy Fielding, local lightweight, and Stoker Percy Lake of H.M.S. Durban, which Joe Bayley is staging on September 1. The last fight which was won by the local boy, proved one of the most interesting that has been staged in this city for a long time, and it is expected the return match will draw one of the largest crowds of the season.

Fielding has started in to prepare himself for the battle, and is working out during the day at Colwood, and in the evening he can be seen in action at the Tillicums quarters on Broad Street.

According to word received from H.M.S. Durban, Lake is making strenuous efforts to get into the best possible condition, as he realizes that had he been in good shape in the last bout he would have had a sure victory.

Bayley is working on the rest of the programme, and is confident that the card of events will prove to be one of the best that has ever been staged by him.

United States Amateur Golfers Hopeful of Retaining Walker Cup, One of Few Big Trophies They Have Left

Harrison Johnston

In the group photograph above are the amateur golfers who represented the United States in the 1926 Walker Cup matches and who will, with the exception of two players, represent the United States against the British team again this year.

Bobby Jones, shown at the extreme left in the group, will captain the team. Bob Gardner, top left in the group, and Jess Guilford, top right in the group, have been dropped and their places have been taken by Harrison Johnston and "Chick Evans.

Other members of the team this year who are in the group of the 1926 team are George Von Elm, between Gardner and Guilford, and Roland Mackenzie, Jess Sweetser, Francis Ouimet and Watts Gunn, reading left to right, alongside of Jones.

"Chick" Evans

Captain Robert T. Jones Jr., Atlanta barrister and the chubby emperor of amateur golf, will lead the American troops into the next big international battle to be staged at the Chicago Golf Club on August 30 and 31, when American and British amateur teams meet for the Walker Cup.

With Jones will be Jess Sweetser, George von Elm, Roland Mackenzie, Francis Ouimet, "Chick" Evans, Watts Gunn and Harrison R. Johnston. This band, with the young collegians, Maurice McCarthy and Eugene Homans, in reserve, constitutes what is being heralded as the most distinguished group of amateur players that ever has been recruited under United States colors.

Representing Great Britain on the bunker-lined front will be Major C. O. Hezlet, J. B. Beck, R. H. Hardman, W. L. Hope, Dr. H. R. MacCallum, U. P. Perkins, E. F. Storey, C. J. H. Tolley, T. A. Torrance and B. William Tweddell.

Roger Wethered and Ernest Holderness, two of the foremost players in Great Britain, were honored with appointments to the team, but they couldn't accept and because of their absence the danger of American defeat in the matches has been reduced.

With two exceptions the American team which will defend the cup is composed of the same regulars who defeated the British team in the last contest for the cup in 1926.

"Chick" Evans, who has won his way back into the social good graces of the golf association, replaces Bob Gardner, who captained the 1926 invasion, and Harrison R. Johnston succeeds the veteran Jess Guilford.

A familiar tune and well memorized words can be used in singing the praises of Jones and his company as the "greatest team ever," but it has been demonstrated several times this year that music doesn't always enchant an enemy.

The American Olympic team sailed from New York and docked in Amsterdam with the stirring accompaniment of band music, songs of victory and boasts of conquest. It had the paper credentials of the greatest athletic team ever mobilized in the United States, but it turned out to be perhaps the worst.

The United States Davis Cup team returned from France also without the most prized trophy of international tennis and with fresh evidence that reputations and records do not deliver in a hard five-set match.

There can be no question that the young golfers who have been entrusted with the mission of defending one of the few trophies that still remain in the United States are very good golfers. In their good moments they are great young golfers, but good moments cannot be scheduled like Tuesdays, Wednesdays and Thursdays on the calendar.

If there is a hole on the Chicago course like the third at Olympic Fields, where the great Bob couldn't get through in the open championship not long ago, the Americans will be in for a struggle and if there are bad moments ticking for "Chick" Evans (and they have been clicking plenty for him this season), Roland Mackenzie, Gunn or Ouimet, the team will be in for more than a struggle.

Von Elm and Sweetser seem to be in very good game, however, and even when he is in trouble Jones is a magnificent golfer and a sweet fighter.

CANUCKS SWIM AND RUN WELL IN MOTHERLAND

Track Team, Led By Percy Williams, Performs Well at Edinburgh

Swimmers Win and Set Records at Tailteann Games at Dublin

Edinburgh, Aug. 21.—A detachment of the Canadian Olympic team met a Scottish aggregation in a track and field meet here yesterday.

Doral Pilling of Canada won the javelin throw with a heave of 212 feet 4 inches.

In the mile relay, the Canadian team of Percy Williams, W. A. Wilson, John Fitzpatrick and Jimmy Ball beat the West Scotland harriers by three yards in 3 minutes 54 3-5 seconds.

On a heavy grass track, six laps to the mile, the Canadian team ran the mile in 3 minutes 44 3-5 seconds to win the trophy, valued at $300.

WILLIAMS WELL RECEIVED

Williams received a great reception from the crowd when he was introduced as the winner of the 100 and 200 metres sprints events at the Olympic games.

Cyril Ellis, British amateur athletic union champion won the half mile race. B. Little of Winnipeg was second and Wilson third

Ball ran placed into the quarter mile handicap race, and Ralph Adams of Hamilton, though qualifying in the 220-yard race, was unplaced by a narrow margin in the final.

The Canadian team will meet Scotland at Hampden Park, Glasgow, in an international meet of Wednesday.

Dublin, Aug. 21.—Canadian swimmers won three finals in the Tailteann aquatic competition yesterday. Walter Spencer took the 200 metres free style event; Gerry Ault the 800-metre free style and B. Bonne the 100 metres back stroke.

Lindsay of New Zealand won second place in the 800 and Bourne placed similarly in the 200. In the back stroke event, Moorehouse of New Zealand was second and Boast of Australia was third.

Miss Russell of South Africa won the 100 metres free style for women, her time of 1 minute 14 1-5 seconds, clipping 4-5 second off the Tailteann record.

Ault and Spencer also established new Tailteann records in their 800 and 200-metre victories.

McDUFFER

By BARRIE PAYNE

GOLFERS START PLAY FOR CITY THIS WEEK-END

Thirty-six-hole Test at Colwood Golf Club; Thirty-two to Qualify

Interest Keen This Year Owing to Many Young Stars Who Will Enter

Walter Parry, secretary of the Colwood Golf Club, announced yesterday the conditions governing the annual city amateur golf championship, which will be staged at the Colwood course. The qualifying round of thirty-six holes will be played on August 26. Match play will open on September 1 and the finals will be held on September 3.

Interest over the competition is particularly keen this year owing to the rise of a number of youngsters who are playing a very spectacular game this year. The veterans who have been important figures in the tournament for a number of years, will also be out for the title, which is at present held by Jack Matson.

The conditions of the championship are as follows:

The qualifying round of thirty-six holes will be played on August 26 and the thirty-two low scores will qualify.

The first and second rounds of the championship will be played on Saturday, September 1 (eighteen holes), the third and semi-finals on September 2 (eighteen holes), and the final over thirty-six holes on Monday, September 3.

The defeated sixteen in the first round of the championship flight will form the first flight.

Competitors not qualifying will be formed into flights of sixteen.

The competition is open to all amateur golfers residing within the County of Victoria and a member of a recognized golf club.

To the winner will be awarded the Sayward Cup, to retain for one year, and a suitable prize. Prizes will also be awarded to the runner-up, medalist, lowest net score in qualifying round and the winners of the respective flights.

The entrance fee will be $2 and entries must be in the hands of the secretary of the Colwood Golf Club on or before 5 p.m. on Friday, August 23.

On Monday, September 3, a mixed foursome sweepstake competition will be played, eighteen holes medal play. One-half the combined handicaps will be allowed. Entrance fee $1 per couple. Handicaps limited to men 24, ladies 30. Open to entrants in the championship, members of the Colwood Golf Club and visitors to the club from outside the County of Victoria. Entrants in the championship are privileged to introduce a lady residing in the city. Post entries.

Competitors for the championship will be extended the privileges of playing at the Colwood Golf Club, without payment of green fee, on Friday, August 24, and Friday, August 31, for practice.

SOFTBALL

In a close game ending with a 3-2 score, Langford defeated the Marigold nine to take the final game of the Westholme Softball League.

This victory gives the lakemen the league with the unique record of never having been defeated in the second half.

The final inning saw the Langford team leading by one run with their opponents up to bat. A good hit brought one of the Marigold men to second and it looked as if he would get home on a long hit from his teammate, when Lequesne, in left field, speared the ball and raced in to put the runner out on the home stretch.

Hunter and Pinchback were the pick of the losers while Lequesne, Newman and Laird were the outstanding players on the Langford squad. E. Stocks, who umpired the game, sent Scotty Robinson from the field when he disputed a decision.

In the City League, the Royal took the measure of the Navy in the first brush of their three-game series, by a count of 4-3, at Central Park.

Two passed balls in the last inning allowed the Royals to get the winning runs. Putman pitched a fine game for the losers while Parkington twirled a steady game for the winners.

Bob Whyte umpired the game and Dick Holman took charge of the bases. The second game of the series will be played to-night on the same grounds.

RULES PROVE BAR TO BOYS

Canadian Wrestlers Bothered By Rolling Falls at Olympic Games

Montreal, Aug. 21.—Only unfamiliarity with the European rules under which the bouts were conducted prevented the Canadian Olympic wrestlers from further success in the Olympic Games, declared Frank Saxon, coach of the Dominion wrestling team, who arrived here yesterday with three members of the team.

Three of the Canadian wrestlers lost their bouts on rolling or pin falls which rule Mr. Saxon said, put both Canadian and United States wrestlers at a disadvantage in their bouts with Europeans. The wrestlers on this side were working on the supposition, Mr. Saxon continued, that a man's shoulders had to be pinned to the mat for at least two seconds before a fall could be scored, whereas in their bouts in Europe, the Canadians and Americans lost decisions when their shoulders touched the mat for just a fraction of a second.

British Tennis Team Reaches U.S.

New York, Aug. 21—England's four-man tennis invasion arrived in the United States yesterday. The team consisted of Edward Higgs, No. 1 ranking English player; J. C. Gregory, No. 4; I. G. Collins and H. W. Austin, Cambridge. They will tour the United States and Canada. Four are entered in the international singles championship.

HELEN WILLS IS ABLE TO DEFEAT HAWKES IN SET

Women's Champion Wins Practice Set With Australian Southpaw

Forest Hills, N.Y., Aug. 21—Miss Helen Wills took on another male opponent yesterday for practice, beating the skilful Australian, John B. Hawkes, 6-3, in the one set played.

Miss Wills had a bye in yesterday's women's national championship play.

Forest Hills, ug. 21.—Three former champions who reigned supreme many years before Helen Wills came out of the West, featured the opening day of play in the National women's tennis championship yesterday by putting on a remarkable exhibition.

With Miss Wills not starting play in defence of her championship until to-day the three veterans stole the show completely from a big field of youthful stars.

One after another they went with ease, and Mrs. Molla Mallory, Mrs. May Bundy and Mrs. Hazel Wightman swept through their first round adversaries in straight sets and with a display of consistently good tennis.

Most impressive of all was Mrs. Bundy, who bounded all over the court to down Mrs. Charlotte Miller of New York, without the loss of a game.

Mrs. Mallory at the same time was playing Miss Gene Burritt of Toronto, whom she defeated 6-0, 6-2, with the aid of her blistering forehand. While Mrs. Bundy produced her best all-around game, and Mrs. Mallory all her hitting powers, Mrs. Wightman relied upon the canny position and placement plays, which have made her one of the greatest tactical masters of the game, in defeating Miss Mayme MacDonald of Boston, 6-2, 6-1.

CRICKETERS IN RUNNING

Hudson's Bay and Five C's Meet To-morrow and Both Have a Chance

Only one match will be played in the Wednesday Cricket League tomorrow afternoon when the Five C's and Hudson's Bay meet at Beacon Hill.

The Five C's have a chance to get on to even terms with the Tillicums, league leaders, if they win to-morrow and also take their remaining match. The Tillicums slipped badly in their last two matches with the championship practically within their grasp.

The Hudson's Bay have an outside chance to lift the title provided they win to-morrow.

The standing of the teams is as follows:

	P.	W.	L.	Pts.
Tillicums	11	7	4	21
Five C's	9	5	4	15
Hudson's Bay	10	5	5	15
T-V.	10	3	7	9

Both Wilson and Malone Punished For Rowdy Acts

New York, Aug. 21—Hack Wilson, the Chicago outfielder and National League home run leader, has been suspended for three days' for an outburst against the umpires yesterday," John Heydler, league president, announced to-day.

Perce Malone, Cub pitcher, brought a $50 fine for using "abusive language from the bench."

Wilson objected to a strike called by Umpire Pfirman yesterday as the Phillies were trimming the Cubs 11 to 6.

METS BEATEN ON OWN COURT

The Metropolitan Church Tennis Club were at home to the St. Andrew's Church Club on Saturday afternoon, when a interesting tournament was held.

Men's doubles, mixed doubles and ladies' doubles were played, the most interesting competition being in the men's doubles, which were very keenly contested. The visiting club won more decisively in the ladies' doubles, while the mixed doubles also provided some very keen matches.

When the games were totaled up at the close of play St. Andrew's led by 109 games to 79. Fifteen sets were played, St. Andrew's winning ten and the Metropolitans five.

Refreshments were served by the home club, Miss May Lewis being in charge.

Arrangements are under way for a return match in the near future.

LOMSKI, LATZO AND SHADE WIN BOUTS EASILY

Aberdeen Boy Shows Class Which Made Him Terror Among Lightheavies

Shade Now in Line For Bout With Mickey Walker; Latzo Unmarked

New York, Aug. 21.—Back in the form that made him a terror among the lightweights a few months ago, Leo Lomski of Aberdeen, Wash., knocked out Georgie Smith of Newark in the fourth round of a ten-round match at Dover Park last night.

The Pacific Coast slugger went after Smith at the bell, and battered him from pillar to post until the final blow —a hard left to the chin—after fifty seconds of fighting in the fourth round.

In the third, just before the bell, Lomski floored Smith for a count of nine and the Newark boy could offer but little defence when the next, and as it turned out, the final round began.

Several weeks ago Lomski had great difficulty securing a decision victory over the man who gave him no trouble at all last night.

Chicago, Aug. 21.—Dave Shade, the San Francisco middleweight, won the decision over Joe Anderson of Cincinnati after ten rounds of fast fighting at Hill's Stadium last night.

After the bout he announced he had signed with Promoter Mike Malloy of Chicago to meet Mickey Walker for the world's middleweight title here this Fall.

SHADE'S STYLE PUZZLING

Shade's elusive weaving style of fighting puzzled Anderson, and he piled up a good margin in the earlier rounds of the fight by a stiff attack to the body and chin. His best round was the fifth, when he pounder the rugged Cincinnati fighter with a series of short right crosses to the chin.

Anderson's best round was in the eighth. There were no knockdowns.

Shade weighed 160 and Anderson weighed 160¼ pounds.

Philadelphia, Aug. 21.—Pete Latzo of Atlantic City, former welterweight champion and now a light-heavyweight, won the decision over Matt Adgie of Philadelphia in a ten-round slugging match here last night. Latzo weighed 172½ and Adgie 175.

Latzo left the ring showing but few marks of battle, while Adgie was badly bruised.

Rene de Vos of Belgium, 160, won the decision over Babe McCorgary of Oklahoma, 160, after ten rounds of desperate fighting. McCorgary was groggy the last two rounds, but De Vos could not slip over a knockout punch.

Jersey City, N.J., Aug. 21.—Corporal Izzy Swartz of New York, world's flyweight champion, knocked out Felix Martinez of Spain in the third round of a fifteen-round bout here last night.

BUZZER RETURNS $47.80 TO WIN AT WILLOWS TRACK

Longshot Races Home in Last Race of Day; Pollard Rides Three Firsts

Royal Oak is Disqualified in Handicap Race and Placed Second

There was not much fun for the punters at the Willows yesterday. For the second day in succession first favorites were unable to win the purses except in one event. Judith Fairview was the only first choice to win, leading a good field home in the fourth race.

Jockey Pollard repeated his riding act of Saturday bringing in three winners out of five mounts. Yesterday he hung them all up in succession, Friend Joe in the second, Cas Walser in the third and Judith Fairview in the fourth.

The first disqualification of the racing season occurred in the Willows claiming handicap. On a "nostril" decision Royal Oak was given the call over in the fifth event and the numbers went up on the board. The punters who had tickets on the Fullerton horse raised quite an uproar over the decision and were agreeably surprised when, before the official sign went up, Terrifier's number was run to the top and Royal Oak put in second position.

DISQUALIFIED

Royal Oak was disqualified for interference with Terrifier in the final drive. The two ponies raced up the stretch head and head and as the judge saw it, Terrifier got the worst of the jostling. Jockey Jackson pulled a two-day suspension as the outcome. Royal Oak was not thrown entirely out of the money, the two first horses being sixth lengths ahead of the nearest horse. The judges felt it would have been unfair to put Royal Oak out altogether.

Royal Oak ran a surprising race. On his last few out he showed little class but yesterday broke well and kept on top all the way opening up a gap just large enough to last him. Terrifier, who has been running in fine form lately and Catch Me, the Marshall entry, were installed favorites out of the five horses entered.

TWO-HORSE RACE

After the first eighth, the race resolved itself into a two-horse affair, Royal Oak on top and Terrifier within striking distance. Catch Me was slow to get away from the barrier and never had a chance to get up. Oloroso took third position at the break and held it to the end. There were no show prices.

One long price was returned when Buzzer romped home in the seventh race to pay $47.80 straight and $83.35 across the board.

Something in the nature of a mild surprise was served up in the first race when Vic Munoz beat out Charlie Murray by a length and a half. Munsie's gelding paid $10.10 to win. Charlie Murray, the favorite, with Trivett up, tried hard to catch the winner in the stretch but was held off and the best he could do was place. John Kildee bagged the show.

FRIEND JOE RUNS TRUE

After a disappointing race in his last out at Colwood, Friend Joe, ran to form in the second race and won with plenty to spare. He took the lead on the turn after keeping just behind the pace and was easily best. With his long, loping stride, Dr. J. B. Clark's pony, Ball Hornet, came through on

(Concluded on page 9)

D. MOE PAIR OF STROKES BETTER THAN NEXT MAN

Portland Golfer Best in First Day's Play at Chicago; Dolp Well Up

Chicago, Aug. 21—Don Moe, a stalwart youth of eighteen years from the Pacific Coast yesterday showed leading golfers from homeland and foreign shores how to break par on a 7,200-yard golf course.

Tall of stature and short of name, Moe of Portland, Ore., won the honors yesterday in the first qualifying round of the Western Amateur Golf Championship by stroking the difficult Bob-o'-Link links in 33-36-69, while the best the members of the British Walker Cup team could do was a 73 by Dr. William Tweddell, 1927 champion of his country, with a second best invaders' score of 74 by T. P. Perkins, present titleholder, who played with Moe.

EVANS AND DOLP TIE

Only two strokes behind Moe was another young Portland golfer, Frank Dolp, a former Western champion, who tied for second place at 71 with Chick Evans of Chicago. These were the only three out of the 200 starters to break par, but John Dawson of Chicago won third with par 72, while Phillips Findlay of Los Angeles, Kenneth Hibbert, formerly "Big Ten" champion, and Gus Novotny tied with Dr. Tweddell at 73 for fifth place. The rest of the Britons were strung out on the graded score sheet up to 80, while the only Canadian entrant, A. Carrick, brother of the Dominion champion, exchanged a poor 85 for a ticket back to Toronto.

There were enough scores of 76 or better in yesterday's round to indicate that a total of 153 would be needed for two rounds to qualify for match play.

All the Britons still have a chance to meet the Americans in the hole-by-hole contest, as J. N. C. Martin, with his 80 to-day, could get in by scoring close to par to-day. Among the Britons, besides Tweddell and Perkins, Dr. A. R. MacCallum and Eustace Storey tied at 76, Major C. O. Hazlett and R. H. Hardman got 77, T. A. Torrance and J. B. Beck 78 and W. L. Hope 79.

Victory of English Nobleman Was a Popular One

When Lord Burghley, a pink-cheeked English nobleman, breasted the tape in the 400-metre hurdle finals of the recent Olympic games, his was one of the most popular victories of the games at Amsterdam. Lord Burghley is shown here second from the left. Other finishers in the event were Livingston Learmouth of Great Britain, shown at the extreme left, and Frank Cuhel of the United States, Peterson of Sweden, and Taylor of the United States, reading left to right from Burghley.

British Consols
EXPORT
Choicest Virginia

LIKE A HIGH GRADE ENGLISH CIGARETTE

In green packages— 25¢ *—No card pictures*

19

New *Styles*..New *Values*
which compel readjustments of all price classes

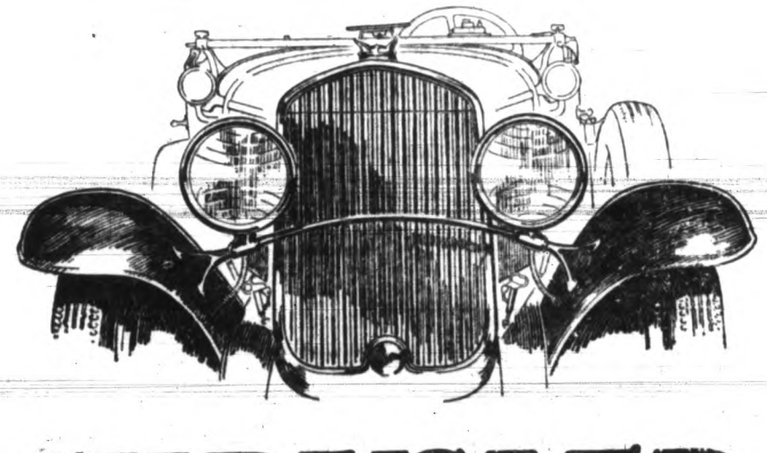

CHRYSLER

THE more closely you judge the new Chrysler "65" and "75" by the highest standards of good taste and lavish beauty, the more apparent it will be that Chrysler Standardized Quality makes possible value-giving which compels readjustment of offerings in every price division of the industry up to the very highest.

Each has brought into its particular price class richness and beauty which were not there before. Each gives its owner entrance into a new world of smartness and social distinction.

Each enables him to motor in an environment of luxury impossible at any such investment heretofore.

You find in the new Chrysler "65" and "75" steel-quality, body-quality, quality-of-finish, upholstery-quality, hardware-quality, engine-quality, accessory-quality, richness of beauty and design which vie with, and even surpass, the standards of cars costing many hundreds of dollars more.

The field is filled with good-looking motor cars—but here is symmetry and charm that you know instinctively must leap at once into authoritative leadership.

1397

New Chrysler "65" Prices—*Business Coupe, $1325; Roadster (with rumble seat), $1350; 2-door Sedan, $1360; Touring Car, $1370; 4-door Sedan, $1460; Coupe (with rumble seat), $1460.*

New Chrysler "75" Prices—*Royal Sedan, $1985; 2-passenger Coupe (with rumble seat), $1985; Roadster (with rumble seat), $2010; Town Sedan, $2140. Wire wheels extra. All prices f. o. b. Windsor, Ontario, including standard factory equipment (freight and taxes extra).*

THOMAS PLIMLEY LTD.

1025 Yates St. CHRYSLER SALES AND SERVICE Phone 118

TIMES FORM CHART

COMPILED BY JOHNNY PARK

Presiding Judge— J. S. Rothert . Assoc. Judge and Clerk of Scales—L. Giles
Racing Sec.—R. P. Leighton Starter—W. J. Neary
Paddock Judge—J. W. Hayman
The Willows, Victoria, B.C., Monday, August 20, 1928. Second Day
Weather Clear Track Fast

3053—FIRST RACE—Claiming Purse, $300. For three-year-olds and older. The property of owners who have not won a race since June 20. Sale or transfer since that date invalidates entry. 10 pounds below the scale. Claiming price, $500. Six and one-half furlongs.

Index	Horse and Owner	Wt.	St.	¼	½	¾	Str.	Fin.	Jockey	Odds	St.
3033	Vic Munos a (W.Munsie)	117	1	..	$3^{1\frac{1}{2}}$	$2^{\frac{1}{2}}$	1^{1}	$1^{1\frac{1}{2}}$	Jackson	4.05	
3039	Charlie Murray 4 (Mrs.Hurst)	112	4	..	2^{2}	$3^{1\frac{1}{2}}$	$2^{\frac{1}{2}}$	2^{2}	Trivett	1.55	
3027	John Kildee 5 (W.H.West)	112	6	..	5^{2}	$4^{1\frac{1}{2}}$	3^{1}	$3^{\frac{1}{2}}$	Moraes	20.20	
3018	Sinvona 5 (J.W.Davis)	118	7	..	$7^{1\frac{1}{2}}$	6^{2}	5^{1}	4^{1}	Palaez	2.80	
3018	Lawnmower a (A.McGillis)	117	8	..	6^{2}	8	8	5^{1}	Ross	31.90	
2967	Nebraska a (A.Brunk)	117	3	..	4^{1}	5^{h}	4^{1}	$6^{2\frac{1}{2}}$	Schafer	62.80	
3030	Pawnbroker a (G.A.Hileman)	117	5	..	8	7^{h}	6^{2}	7^{2h}	Pollard	5.15	
3040	Good Enough a (S.Johnson)	117	2	..	1^{2}	1^{1}	7^{h}	8	Louman	27.20	

At post 1 min. Off at 2.45. Time .24 4-5, .50, 1.25. $2.00 mutuels paid Vic Munos straight $10.10, place $4.10, show $3.15. Charlie Murray place $3.15, show $2.50. John Kildee show $4.30. Winner b g a, Peter Pan-Tree Dove, trained by J. Kilgore. Standing start good. Won first three driving. Vic Munos well placed early, was held under restraint until ready, when he rushed to the front and stood off Charlie Murray's closing bid. The latter was close up and had no excuse. John Kildee raced gamely. Sinvona, in close quarters after the break, closed fast. Nebraska showed a clever effort first time out and probably needed this race. Good Enough showed early speed but was eased up at the end.

3054—SECOND RACE—Claiming Purse, $400. For three-year-olds and older. 12 pounds below the scale. Claiming price, $600. Non-winners since August 8 allowed 3 pounds. Winners twice since that date, 4 pounds penalty. Six and one-half furlongs.

Index	Horse and Owner	Wt.	St.	¼	½	¾	Str.	Fin.	Jockey	Odds	St.
3041	Friend Joe 5 (J.Prevedoros)	112	1	..	1^{h}	2^{2}	$1\frac{1}{2}$	$1^{1\frac{1}{2}}$	Pollard	2.70	
3041	Ball Hornet 5 (Dr.J.B.Clark)	107	6	..	$4\frac{1}{2}$	$3^{1\frac{1}{2}}$	$2\frac{1}{2}$	$2\frac{1}{2}$	Haven	9.70	
3041	Buddy Clark 4 (S.Palmquist)	107	2	..	2^{h}	$1\frac{1}{2}$	$2^{2\frac{1}{2}}$	$3^{4\frac{1}{2}}$	Lyons	7.80	
3044	Kidder 5 (G.Drumheller)	112	7	..	6^{2}	7^{2}	7^{2}	4^{1}	Schafer	11.30	
3030	Lady Barrett 6 (C.E.Parker)	110	3	..	3^{2}	$3^{1\frac{1}{2}}$	$4^{1\frac{1}{2}}$	5^{n}	Louman	4.90	
(3040)	Kid North 3 (J.Doran)	103	4	..	8	6^{1}	6^{2}	6^{n}	Moraes	17.55	
3004	Volley 5 (A.E.Patterson)	110	5	..	$5^{2\frac{1}{2}}$	$4\frac{1}{2}$	$5\frac{1}{2}$	7^{2}	De Ford	2.80	
3041	Mi Amigo 5 (Mrs.E.Nelson)	105	8	..	7^{n}	8	8	8	Trivett	12.30	

At post 1 min. Off at 3.24. Time .24, .49 2-5, 1.23 2-5. $2.00 mutuels paid Friend Joe straight $7.40, place $4.10, show $3.20. Ball Hornet place $8.40, show $5.60. Buddy Clark show $5.35. Winner b g 5, Flying Squirrel-Silver Ship, trained by D. Howell. Scratched: 3034 Sparrow, 3999 Lady Choco. Standing start good. Won first three driving. Friend Joe forced Buddy Clark at top speed until turning off the back stretch and maintained his advantage until the finish. Ball Hornet, closer than usual, picked up the tiring Buddy Clark at the end. Kidder closed well. Lady Barrett tired. Volley also weakened.

3055—THIRD RACE—Purse, $300. For maiden two-year-olds. Weight 116 pounds. Those that have started and never been placed, allowed 5 pounds. About five furlongs.

Index	Horse and Owner	Wt.	St.	¼	½	¾	Str	Fin.	Jockey	Odds	St.
3019	Cas Walser 2 (W.Sloan)	113	1	..	2^{n}	$2\frac{1}{2}$	$1\frac{1}{2}$	1^{n}	Pollard	3.80	
3019	Shoreboat 2 (R.Emmert)	116	5	..	$5^{1\frac{1}{2}}$	4^{1}	2^{2}	2^{2}	Holcomb	2.80	
3019	Rochester's Miss 2 (B.J.Bagley)	108	4	..	6^{1}	5^{h}	$4\frac{1}{2}$	$3\frac{1}{2}$	Sporri	52.70	
—	Motor Miss 2 (M.M.Hoyt)	113	6	..	1^{1}	$1\frac{1}{2}$	3^{2}	$4\frac{1}{2}$	Louman	2.90	
2998	Flossy Ross 2 (G.Drumheller)	113	2	..	$3\frac{1}{2}$	3^{h}	5^{2}	5^{2}	Jackson	12.50	
3019	Eugene Belle 2 (E.May)	108	3	..	$4\frac{1}{2}$	6^{2}	6^{1}	6^{1}	Palaez	16.90	
—	Eel's Farewell 2 (E.M.Markham)	116	7	..	7	7	7	7	Peake	2.75	

At post 1 min. Off at 3.50. Time .25, .50 2-5, .59. $2.00 mutuels paid Cas Walser straight $9.60, place $3.25, show $2.75. Shoreboat place $3.35, show $2.90. Rochester's Miss show $9.55. Winner br g 2, Ross R.-Marsella, trained by W. Hickey. Scratched: 3019 Jack Beaman. Standing start good. Won first two driving, third easily. Cas Walser obtained a good position at the first turn when the leaders swung wide and stood a hard drive to outgame Shoreboat. The latter hugged the rail throughout, was in close quarters on the back stretch, but had no excuse. Rochester's Miss closed well. Motor Miss bore out on every turn and displayed high speed. Eugene Belle was carried wide by the pacemaker and lost all chance. Eel's Parewell raced green.

3056—FOURTH RACE—Claiming Purse, $400. For three-year-olds and older. 10 pounds below the scale. Claiming price, $1,000. 2 pounds allowed for each $100 less to $600. Non-winners since August 8 allowed 3 pounds. About five furlongs.

Index	Horse and Owner	Wt.	St.	¼	½	¾	Str	Fin.	Jockey	Odds	St.
3042	Judith Fairview 8 (W.Burley)	104	3	..	$1\frac{1}{2}$	1^{2}	$1^{2\frac{1}{2}}$	1^{2}	Pollard	1.67	
3076	Miss Fashion Plate 4 (Buckland)	100	1	..	2^{2}	$2^{2\frac{1}{2}}$	2^{2}	$2^{2\frac{1}{2}}$	Palaez	21.55	
(3042)	Shasta Graney 4 (R.Emmert)	113	5	..	3^{h}	3^{1}	3^{2}	3^{2}	Peake	2.15	
3042	Picnic a (Mrs.W.McIntyre)	102	6	..	$6^{1\frac{1}{2}}$	$6^{2\frac{1}{2}}$	$5^{1\frac{1}{2}}$	$4^{1\frac{1}{2}}$	Lyons	9.65	
3042	Rag Bag 3 (G.Drumheller)	106	4	..	4^{1}	$4\frac{1}{2}$	4^{1}	5^{1}	Louman	7.90	
(3038)	Trade Wind 4 (AristidesStbl)	108	7	..	7^{1n}	7^{1n}	6^{n}	6^{n}	Trivett	9.30	
2939	Snowden a (Mrs.Winters)	103	8	..	5^{1}	5^{h}	7^{1n}	7^{2n}	Jackson	34.10	
2970	A Treasure 3 (Mrs.E.Nelson)	92	2	..	8	8	8	8	Cox	18.00	

Off at 4.32. Time .24, .48 3-5, .57 2-5. $2.00 mutuels paid Judith Fairview straight $5.35, place $3.60, show $3.05. Miss Fashion Plate placed $10.55, show $6.90. Shasta Graney show $2.85. Winner br m 8, Marien-Juna B., trained by J. Cook. Scratched: 3029 In the Eye. Overweight: Picnic (1), Rag Bag (2), A Treasure (5), Snowden (1). Moving start good. Won first three easily. Judith Fairview had the speed of her field and led all the way. Miss Fashion Plate chased the winner throughout. Shasta Graney was an easy third. Picnic closed fast. Rag Bag, unable to get to the front, quit. A Treasure bore out at the first turn and lost all chance.

3057—FIFTH RACE—The Willows Claiming Handicap. Purse $500. For three-year-olds and older. Claiming price, $1,200. One mile and one-sixteenth.

Index	Horse and Owner	Wt.	St.	¼	½	¾	Str	Fin.	Jockey	Odds	St.
3036	Royal Oak a (RoyalOakStbl)	110	2	1^{n}	$1^{2\frac{1}{2}}$	1^{1}	1^{1}	1^{nk}	Jackson	*4.45	
3045	Terrifier 5 (H.M.Fullerton)	114	1	2^{1}	2^{1}	2^{1}	2^{n}	2^{n}	Schafer	2.32	
3052	Oloroso 6 (W.E.Brown)	107	3	3^{1}	3^{1}	3^{1}	3^{1}	3^{1}	Palacz	5.05	
3043	Catch Me 6 (W.C.Marshall)	100	5	5	$4\frac{1}{2}$	4^{2}	4^{2}	$4\frac{1}{2}$	Trivett	2.00	
3017	Wiltrude Wood 6 (EdkaStbl)	103	4	$4^{2\frac{1}{2}}$	5	5	5	5	Pollard	5.30	

*DISQUALIFIED AND PLACED SECOND.

At post 7 min. Off at 5.15. Time .26, .50 3-5, 1.16, 1.43, 1.49. $2.00 mutuels paid Terrifier straight $6.65, place $4.40, no show. Royal Oak place $5.10, no show. Winner b h 5, War Cry-Chill, trained by owner. Standing start good for all but Catch Me. Won driving. Royal Oak, sent right into the lead, cut his own pace, held on with rare courage, but swerved in the stretch and was disqualified and placed second. Terrifier, rated behind the leader, closed fast on the outside but met with interference in the drive home. Oloroso raced in third position all the way. Catch Me broke sideways as the gate went up.

3058—SIXTH RACE—Claiming Purse, $400. For three-year-olds and older. Non-winners since June 29. 10 pounds below the scale. Those beaten three or more times since that date allowed 4 pounds. Claiming price, $500. One mile and seventy yards.

Index	Horse and Owner	Wt.	St.	¼	½	¾	Str	Fin.	Jockey	Odds	St.
3031	The Lamb a (BreshnenBros)	104	4	$2^{n}\frac{1}{2}$	$1^{2\frac{1}{2}}$	1^{n}	$1^{2\frac{1}{2}}$	1^{1}	Moraes	3.50	
3044	Pat Mabrey a (FrankBeban)	104	1	1^{n}	$2^{1\frac{1}{2}}$	2^{n}	2^{n}	2^{2}	Lyons	9.05	
3016	Au Revoir a (C.O.Reed)	109	5	3^{n}	$4^{2\frac{1}{2}}$	3^{n}	$3^{1\frac{1}{2}}$	3^{2}	Jackson	2.55	
3031	Tribune a (Dr.J.B.Clark)	104	7	8	8	8	7^{1}	4^{n}	Haven	3.20	
3024	Torsida a (Matheson-Barlow)	107	2	$5\frac{1}{2}$	6^{2}	5^{1}	$4^{2\frac{1}{2}}$	$5\frac{1}{2}$	Sporri	18.95	
3023	Al Wick (Mrs.D.B.Carley)	117	8	7^{1}	7^{2}	$6\frac{1}{2}$	$5\frac{1}{2}$	$6\frac{1}{2}$	McIntyre	31.10	
3031	George Muehlebach a (Riview)	104	3	4^{1}	3^{2}	4^{1}	$6\frac{1}{2}$	7^{2}	Trivett	6.60	
3015	Jay Mac 5 (AristidesStbl)	109	6	6^{1}	5^{n}	$7\frac{1}{2}$	8	8	Schafer	7.25	

At post 1 min. Off at 5.53. Time .24 1-5, .49, 1-15 1-5, 1.43 2-5, 1.48 4-5. $2.00 mutuels paid The Lamb straight $9.00, place $5.60, show $4.95. Pat Mabrey place $8.50, show $5.10. Au Revoir show $3.10. Winner b g a, Uncle-Winifred A., trained by M. W. Breshnen. Overweight: Al Wick (4). Standing start good. Won first three easily. The Lamb was sent to the front after running a quarter, and although bearing out on every turn, had sufficient left in reserve to hold off Pat Mabrey. The latter was hard ridden but could not get up. Au Revoir had no excuse. Tribune closed a tremendous gap after running into a pocket on three different occasions. Geo. Muehlebach tired after running in contention for six furlongs.

3059—SEVENTH RACE—Claiming Purse, $400. For three-year-olds and older. Non-winners since June 28. 10 pounds below the scale. Those beaten three or more times since that date allowed 4 pounds. Claiming price, $500. One mile and seventy yards.

Index	Horse and Owner	Wt.	St.	¼	½	¾	Str.	Fin.	Jockey	Odds	St.
3023	Buzzer 4 (Mrs.S.Hurst)	108	3	$4\frac{1}{2}$	$4\frac{1}{2}$	4^{1}	1^{nk}	1^{h}	Duncan	22.90	
3044	Pepper Shot 4 (RoyalOakStbl)	109	6	$7\frac{1}{2}$	6^{2}	5^{n}	2^{n}	2^{2}	Jackson	4.50	
3044	Chick Bell 6 (G.L.Palmquist)	109	8	6^{1}	7^{n}	7^{n}	7^{1n}	3^{1}	Collins	2.45	
3010	Atascadero 5 (Mrs.R.Brady)	109	2	5^{n}	5^{1}	6^{2}	$4\frac{1}{2}$	$4\frac{1}{2}$	Louman	15.15	
3033	Lurman a (Mrs.G.R.Mahanes)	104	5	$2\frac{1}{2}$	$1\frac{1}{2}$	1^{2}	3^{h}	$5\frac{1}{2}$	Trivett	14.15	
3040	St. Angelina a (E.May)	102	1	1^{n}	2^{1}	2^{n}	$5\frac{1}{2}$	$6^{1\frac{1}{2}}$	Blair	15.65	
3038	Matilda B. 4 (Mrs.R.Buck)	102	4	2^{1d}	$2^{2\frac{1}{2}}$	3^{n}	$6^{1\frac{1}{2}}$	7^{n}	Lyons	3.50	
—	Montdale 7 (C.E.Parker)	116	7	3	3	3	8	8	Kelly	3.60	

At post 1 min. Off at 6.29. Time .25, .40 3-5 ,1.15 2-5, 1.24 1-5, 1.48 4-5. $2.00 mutuels paid Buzzer straight $47.80, place $25.40, show $10.15. Pepper Shot place $5.40, show $3.40. Chick Bell show $3.40. Winner blk g 4, Plamarion-Electric, trained by L. Knifong. Scratched: 3015 Kitty Lou. Overweight Montdale (3). Standing start good. Won driving. Buzzer received a slit edge ride, hugged the rail and proved gamest in a long drive with Pepper Shot. The latter came from far back into contention, but hung after passing the winner in the stretch. Chick Bell was going fastest of all at the end. Atascadero ran his race. Lurman was used up too much in the early part and had nothing left when the real racing commenced. Matilda B. had good speed but went wide on the turns then quit.

Yanks Buy Pitcher

Los Angeles, Aug. 21.—Local baseball circles buzzed yesterday with the information that Gordon Rhodes, brilliant young pitcher of the Hollywood Pacific Coast League Club, already had been sold to the New York Yankees. Rhodes, for the season to date, has a record of fifteen victories and six defeats. It was reported here yesterday that Rhodes is to remain on the Coast League for the remainder of the season, going up to the majors next season.

MENUS FOR THE FAMILY

Breakfast — Grapes, cereal cooked with raisins, thin cream, French toast, syrup, milk, coffee.

Luncheon — Peppers stuffed with corn, bacon sandwiches, apple sauce, milk, tea.

Dinner — Planked ham, scalloped sweet potatoes and pineapple, celery salad, cantaloupe ice cream, crisp vanilla cookies, bran rolls, milk, coffee.

Lengths of crisp toast a little larger than the slices of bacon, crisp broiled bacon, crisp lettuce and a little mayonnaise or not make the bacon sandwiches. They should not stand a minute after making for the heat of the toast and bacon wilts the lettuce and the crispness of the sandwich is half its charm.

Cantaloupe Ice Cream

Three small melons, 1 cup sugar, juice 1 orange, 3 cups whipping cream, 1-8 teaspoon salt.

Cut melons in halves, remove seeds and scoop out pulp. Press pulp through a sieve. Add sugar, salt and orange juice. Whip cream until firm mold, pack in four parts ice to one and fold into fruit mixture. Turn into part salt and let stand three or four hours. Scrape the mixture from the sides of the freezer three or four times while freezing. Serve in halves of chilled melons or on glass plates as preferred.

OLD-TIMERS WIN MATCHES

Voshell and Niles Scores Upsets in Newport Tennis Tournament

Newport, R.I., Aug. 21—S. Howard Voshell of New York, indoor champion in 1917 and 1918, sprang the first surprise of the annual invitation tennis tournament at the Casino by defeating Kenneth Appel of Orange, N.J., former Princeton star, in the first round yesterday 6-4, 6-2.

Watson Washburn, another veteran, lost to Edward McKnight of Springfield, Mass., 7-5, 4-6, 6-4, but Nathan Miles of Boston, third member of the old guard defeated G. H. Hartford, 6-2, 6-3.

E. M. Beals, New York star, eliminated Ricardo Tapian, Mexican champion, 6-3, 4-6, 6-2.

Youngsters in the tournament who have been playing sensational tennis all Summer had little trouble advancing through the first round. George Lott of Chicago, Berkeley Bell of Austin, Texas; Bryant Grant, southern champion; Gregory Mangin, Eastern clay court titleholder, and Neal Brown of California were among the winners.

Lord Maurice Premoy, an Irish peer and the only representative of nobility in the tournament, was defeated by Harry Coggeshall of Des Moines, 6-0, 6-2.

Jack Wright, Canadian star and Davis Cup player, had an easy time with Thomas Wilbert of Hartford, Conn., winning 6-1, 6-2.

BUZZER RETURNS $47.80 TO WIN AT WILLOWS TRACK

(Continued from page 8)

the stretch to get the place from the tiring Buddy Clark, which finished third.

Cas Walser and Shoreboat were much the class of the third field and the former got a neck decision at the wire. Shoreboat was behind the pace but hugged the rail and might have won if he had not been in close quarters on the back stretch. The fans overlooked Rochester's Miss which took third and paid $9.55. Rochester's Miss was quoted at 53 to 1 in the straight betting.

JUDITH FAIRVIEW COMES

The fourth race found Judith Fairview leading practically from the barrier. Miss Fashion Plate took second with no trouble and Shasta Graney was in the money as usual, being placed third. The first three ponies ran in the same order throughout while there was little change in the others, except for Picnic which made a bold bid to get in the money at the finish.

The Lamb outclassed the field in the sixth race, and secured a two-length decision over Pat Mabrey. Au Revoir was made favorite but never got right up to the leaders and finished in third position. The Clark entry, Tribune, was one of the good bets in this race but ran into tough luck, leaving the barrier last and being pocketed on three different occasions. He closed a tremendous gap, however, and finished fourth.

BUZZER COMES THROUGH

Lurman, Matilda B. and St. Angelina, set the pace in the last race but they made it too fast for themselves and dropped back to let Buzzer go through and win with Peppershot second and Chick Bell, the favorite, third. Chick Bell ran a fine race but his final spurt was timed a little late and he could not catch the leaders.

The results were:

First race, claiming, purse, $300; three-year-olds and up; six and one-half furlongs—1, Vic Munos (Jackson), $10.10, $4.10, $3.15; 2, Charlie Murray (Trivett), $3.15, $2.50; 3, John Kildee (Moraes), $4.30. Time 1.25. Also ran: Sinvonia, Pawnbroker, Lawn Mower, Good Enough, Nebraska.

Second race, claiming, purse, $400; three-year-olds and up; six and one-half furlongs—1, Friend Joe (Pollard), $7.40, $4.10, $3.20; 2, Ball Hornet (Haven), $4.40, $5.60; 3, Buddy Clark (Lyons), $5.35. Time 1.23 2-5. Also ran: Kidder, Mi Amigo, Kid North, Volley.

Third race, purse, $300; maiden two-years-olds; about five furlongs—1, Cas Walser (Pollard), $9.60, $3.25, $2.75; 2, Shore Boat (Holcomb), $3.35, $2.90; 3, Rochester Miss (Sport), $9.55. Time .59. Also ran: Motor Miss, Eugene Belle, Flossy Ross, Eel's Farewell.

Fourth race, claiming, purse $400, three-year-olds and up; about five furlongs—1, Judith Fairview (Pollard), $5.35, $3.60, $3.05; 2, Miss Fashion Plate (Palaez), $10.55, $6.90; 3, Shasta Graney (Peake), $2.85. Time .57 2-5. Also ran: Picnic, Rag Bag, Trade Wind, Snowden, A Treasure.

Fifth race, the Willows Claiming Handicap, purse, $500; three-year-olds and up—1, Terrifier (Schaefer), $8.65, $4.40, no show; 2, Royal Oak (Jackson), $51.0, no show; 3, Oloroso (Palaez), no show. Time 1.49. Also ran: Catch Me, Wiltrude Wood.

Sixth race, claiming, purse, $400; three-year-olds and up; mile and seventy yards—1, The Lamb (Moraes), $9.000, $5.60, $4.95; 2, Pat Mabrey (Lyons), $8.50, $5.10; 3, Au Revoir (Jackson), $3.10. Time 1.48 4-5. Also ran: Jay Mac, Torsada, Al Wick, Tribune, George Muehlebach.

Seventh race, claiming, purse $400; three-year-olds and up; one mile and seventy yards—1, Buzzer (Duncan), $47.80, $25.40, $10.15; 2, Pepper Shot (Jackson), $5.40, $3.40; 3, Chick Bell (J. Collins), $3.40. Time 1.48 1-5. Also ran: Atascadore, Montdale, St. Angelina, Lurman, Matilda B.

Chicago, Aug. 21.—Results of races at Hawthorne track yesterday follow:

First race—Five and one-half furlongs: 1, Bess Jones, $32.12, $15.84, $9.64; 2, Gold Ridge, $7.14, $4.98; 3, Genghis Khan, $8.22. Time, 1.07 1-5.

Second race—Mile and one-eighth: 1, Kelmet, $8.52, $4.52, $4.46; 2, Dolly S., $3.78; $3.44; 3, Rockcrusher, $10.60; Time, 1.54.

Third race—Hawthorne course: 1, Algol, $12.30, $7.04,2 $5.08; 2, Hot Time, $6.08, $4.04; 3, Marshal Nev, $5.72. Time, 1.15 1-5.

Fourth race: Hawthorne course: 1, Frances Milward, $18.46, $8.04, $4.74; 2, War Buddy, $4.62, $3.32; 3, Ben Machree, $4.02. Time 1.15 4-5.

Fifth race—One mile and seventy yards: 1, Woodloe, $6.60, $3.76, $2.56; 2, Two Dans, $4.24, $2.72; 3, Gen. Grant, $2.86. Time, 1.43.

Sixth race—One mile and one-eighth: 1, Marlboros, $6, $3.08, $2.60; 2, Drone, $4.90, $3.80; 3, Bonaire, $4.32. Time, 1.52 3-5.

Seventh race—Mile and one-eighth: 1, Firth of Tay, $6.76, $3.92, $2.80; 2, Frightful, $3.74, $2.90; 3, Chief Sabatus, $3.70. Time, 1.53 1-5.

$325
Honest Piano Value

$10 Cash
NO INTEREST
$10 Monthly

A beautifully finished mahogany Boudoir Piano—fully guaranteed—Bench to match and free delivery.

See Us First
And Save Interest Charges

KENT'S
641 Yates St. Phone 3449

O.C. CRICKET

London, Aug. 21 (Canadian Press Cable)—In cricket matches which were completed to-day, Warwick won the first innings from Hampshire at Birmingham. Warwick scored 244 and Hampshire 235 and 147 for three wickets. To-day there was no play owing to rain.

The match between Yorkshire and Kent was left drawn. Only one day's play took place. Northampton won from Glamorgan at Swansea by 74 runs. The score: Northampton 166 and 200 and Glamorgan 132 and 160.

Surrey defeated the West Indians by an innings and 87 runs. West Indies made 188 and 89 and Surrey 364. To-day Wemsley took six Indian wickets for 44 runs.

London, Aug. 21.—Gloucestershire defeated Worcestershire at Cheltenham in an English Country cricket match by an innings and 168 runs yesterday. Hammond, the English Gloucestershire cricketer, took six wickets for 105 runs. The scores were: Gloucestersuhire, 370 for six wickets, declared; Worcestershire, 35 and 168.

Closing scores in English cricket matches yesterday were:

Surrey, 136 and 38 runs for one wicket; Middlesex, 428 for nine wickets, declared.

Derbyshire, 193 and 25 for three wickets; Notts, 318 for eight wickets, declared.

Hampshire, 235 and 147 for three wickets; Warwickshire, 244.

Somerset, 298 and 25 for two wickets; Essex, 281.

Lancashire, 488 for five wickets; Leicestershire, 255, followed on, 10 runs for no wickets.

Northants, 166 and 200; Glamorgan, 132 and 118 for five wickets.

West Indies, 188 and 89 for nine wickets; Sussex, 264.

Salmonbellies Look For Game

Montreal, Aug. 21—The New Westminster Salmonbellies, Canada's Olympic lacrosse representatives, have cabled local officials in an effort to arrange an exhibition game with one of the leading amateur teams in this city. The team is expected to arrive here Saturday and desire to play the exhibition match the following afternoon, August 26. While definite arrangements have not yet been made for such a match, Celtics, who are shortly to play for the provincial title will probably play the Canadian champions.

Racing

Willows Park
AUGUST 18-25

Grandstand and Paddock
$1.25

Australian Automatic Totalisator
Straight, Place and Show Betting

Weekly Tickets on sale at Morris's, Steele's and Two Jacks' Cigar Stores

PEP

Keep Up With Pep

RACING—romping—laughing—abundant energy all day long when their day begins with Kellogg's Pep for breakfast.

What a treat is Pep! Whole wheat, flaked to delicious crispness. Nourishing. Full of vitamins and strength-building mineral elements. A feast of goodness!

Just enough of the bran retained to make it mildly laxative. Great for the kiddies. Keeps them regular.

Give the kiddies Pep every day. Serve it to all the family. For breakfast, lunch or dinner. With milk or cream. Try it, too, with fruits or honey. Your grocer has Pep.

Kellogg's PEP

whole wheat including the bran

SPLENDID RABBIT SHOW AT WILLOWS

Entries Set Record in Number and Quality; Awards Issued

The most important exhibition of rabbits ever held in the Northwest is now on view at the Willows Fair, according to J. S. Hickford, judge of the 750 entries.

Eighteen varieties of commercial rabbits are to be seen in the Rabbit Building, the classes being unusually large, with close competition for almost all awards.

Judging started early yesterday morning, the larger breeds being first to come under scrutiny. Awards announced this morning are:

Natural Grey Flemish

Buck, 3-6 months—T. Clarke.
Buck, 9-12 months—T. Clarke.
Buck, senior—1, Spedding and Cullen; 2, G. Wallace.
Doe, 3-6 months—1, T. Clarke; 2, A. Van Decar.
Doe, 6-9 months—A. Van Decar.
Doe, 9-12 months—T. Clarke.
Doe, senior—1, T. Clarke; 2, Spedding and Cullen; 3, A. Van Decar.

Light Steel Flemish

Buck, 3-6 months—A. Van Decar.
Doe, 3-6 months—A. Van Decar.

Dark Steel Flemish

Buck, 3-6 months—1 and 2, Spedding and Cullen; 3, Blue Bird Rabbitry.
Buck, 6-9 months—T. S. Clarke.
Buck, senior—1, T. S. Clarke; 2, Spedding and Cullen.
Doe, 3-6 months—T. S. Clarke.
Doe, 6-9 months—2, T. S. Clarke.
Doe, senior—1 and 3, C. Wooley; 2, T. Clarke.

Black Flemish

Buck, 3-6 months—3, Blue Bird Rabbitry.
Buck, 6-9 months—Blue Bird Rabbitry.
Doe, 3-6 months—1, Spedding and Cullen; 3, Blue Bird Rabbitry.
Doe, 9-12 months—1 and 2, Blue Bird Rabbitry.
Doe, senior—C. Woolley

White Flemish

Buck, 3-6 months—1, Woodbine Rabbitry; 2, A. Van Decar; 3, 4 and 5, Spedding and Cullen.
Buck, 6-9 months—1 and 3, Spedding and Cullen; 2, A. Van Decar.
Buck, 9-12 months—1 and 2, Spedding and Cullen; 3, E. Nighingale.
Buck, senior—All awards, Spedding and Cullen.
Doe, 3-6 months—1, 3 and 4, Spedding and Cullen; 2, C. Woolley; 5, Woodbine Rabbitry.
Doe, 6-9 months—1 and 2, Spedding and Cullen; 3 and 4, Woodbine Rabbitry.
Doe, 9-12 months—All awards, Spedding and Cullen.
Doe, senior—All awards, Spedding and Cullen.
Doe and litter—E. Nightingale.

Blue Flemish

All awards, Blue Bird Rabbitry.

Checkered Giants

Buck, 3-6 months—A. G. Tyler.

Chinchilla Giant

Doe, senior—2, Millstream Rabbitry.

Havana

Buck, 6-9 months—Woodbine Rabbitry.
Doe, 6-9 months—Woodbine Rabbitry.

Argent Cream

Buck, 3-6 months—Woodbine Rabbitry.
Doe, 3-6 months—Woodbine Rabbitry.

Any Other Variety

Silver Marten

Buck, 3-6 months—J. Peddle.

Sitka

Buck, senior—J. Peddle.
Doe, senior—J. Peddle.

Langford

Langford, Aug. 21.—Miss Douglas who has been visiting her sister for the past month, left on Sunday for Toronto.

Miss M. Piercy, Victoria, has been the house guest of Mrs. H. Catterall, Leigh Road, Langford Lake.

Saturday afternoon proved an ideal one for tennis, and tea was served by Miss Winnifred Bown and the members of the tea committee, Mrs. George Eldridge and Miss Cecily Setchfield contributing sandwiches.

A most successful sale of home cooking, vegetables, etc., was held on Saturday morning in Spencer's basement by kind permission of David Spencer. Mrs. A. Pennington (Albert Head), Mrs. George Cooney and Mrs. W. A. Walker were in charge of the stall. The president and members of the Women's Auxiliary, No. 91, Prince Edward Branch, of the Canadian Legion wish to thank all their friends for their hearty co-operation.

Visitors at the Langford Lake auto camp this week were: Mr. and Mrs. C. H. Clement, Portland, Ore.; Mr. and Mrs. Herbert M. Cole, Buffalo, N.Y.; Mr. and Mrs. B. Jacob and family, Vancouver, B.C.; B. Salmon, Sacramento, Cal.; Mr. and Mrs. E. F. Waterstoak, Othello, Wash.; Mr. and Mrs. E. H. Walters, Avery, Idaho; Mrs. Coverdale and Miss Burdell, Los Angeles; Mr. and Mrs S. H. Cooger and party, Elsinore, Cal.; Mr. and Mrs. C. W. Snudder, Vancouver, B.C.; Mr. and Mrs. M. Jacobson and family, Doty, Wash.; Mr. and Mrs. H. O. Nelson and family, Doty, Wash.; Mr. and Mrs. R. D. Lovenuile and Herbert Von Garly, Los Angeles; Mr. and Mrs. H. Lee, Vancouver, B.C.; Mr. and Mrs. Bruce E. White, Seattle, Wash.; Mr. and Mrs. S. D. Murdock, Seattle, Wash.; Mr. and Mrs. Otto Strauch and Miss Lois Chase, Tacoma, Wash.; Mr. and Mrs. H. L. Manzer, Vancouver, B.C.; Mr. and Mrs. R. Nelson, Portland, Ore.

The children's choir picnic will be held on Tuesday at Taylor's Beach. Children are asked to meet outside the church at 1.45 p.m., bringing their spoon, cup and fork, as well as their bathing suits.

BENNETT SPEAKS

Woodstock, N.B., Aug. 21—Hon. R. B. Bennett, Federal Conservative leader, addressed a meeting here yesterday in the course of his tour of New Brunswick.

HAMILTON DEATH

Hamilton, Ont., Aug. 21.—Walter Ernest Bell, a leading industrial figure of this city, died yesterday at Burlington, near here. He was president of the Bell Thread Company, which firm he founded in Montreal in 1901.

Monument Will Mark Old Site Of Gold Camp

Where the Leech River tumbles down to the sea, in the clearing where once stood a gold camp of the early sixties, the British Columbia Historical Association will to-day commence the erection of a monument. It will commemorate the work and name of Lieut. Peter J. Leech, R.N., whose little party of bluejackets first went into the wild country which is now known as the Sooke Hills.

The material with which the monument will be constructed will be stonework from the chimney and fireplace of the old gold commissioner's cabin at Leechtown. A tablet will mark the monument.

His Honor R. R. Bruce, Lieutenant-Governor of British Columbia, will be asked to officiate at the unveiling on September 15.

Brentwood

Brentwood, Aug. 21.—Mr. and Mrs. F. P. Wilson and Miss Grace Wilson of Vancouver are spending several days at the Hartnell camp.

Miss Grace Sluggett and Miss Lilla Pitzer are spending their vacation with friends in Seattle

Miss Madeleine Sluggett of Vancouver is spending a two weeks' holiday with her parents, Mr. and Mrs. R. W. Sluggett.

Mrs. Douglas Prescott motored up from her home in Lime, Ore., on a visit to her parents, Mr and Mrs. F. Lindsay, Verdier Avenue. She was accompanied to Victoria by Mrs. Pike, a former resident of Tod Inlet.

Mr. and Mrs. W. artnell are enjoying a motor trip to up-Island points.

Mr. and Mrs. J. Robertson of Edmonton, who are on a motor trip to coast cities, were visitors to Brentwood on Sunday.

Phil Kelly of Vancouver is the guest of his sister, Mrs. Lorne Thomson, for a holiday visit.

The Misses Grace McInnes, Enid Fraser, Coralie Fraser, Violet and Kathleen Parter, who made the trip from Chemainus by canoe, camped at McKenzie Point over the week-end.

Ernest Ward left for Saskatchewan, where he will spend several weeks.

JUVENILE JUDGES TO SHOW ABILITY

The judging competition open to all boys and girls under sixteen years of age, who are attending any school, private or public, will be held at the Willows Exhibition in the Main Building on Wednesday morning at 10.30 o'clock, when it is hoped that there will be a large turnout to take part in this new feature of the Fair. The most skilful boy or girl will receive $5.00, the second, $3.00, and the third, $2.00. Messrs. E. W. White, G. Clarke and W. P. Nimmo will have charge of all the arrangements for this event, which will include flowers and vegetables. Entries are free.

Cumberland

Cumberland, Aug. 21.—Miss Josie Balagno and Miss Nettie Robertson returned from a holiday motor trip to Banff on Tuesday last.

Mr. and Mrs. Sutherland have returned from Vancouver, where they spent a few days on business and pleasure.

Mr. and Mrs. J. Ledingham and son have returned from a holiday trip through Washington.

A numbe of friends of Mr. and Mrs. F. T. Searle of Union Bay paid them a surprise visit on Tuesday last, the occasion of their silver wedding. During the evening A. Auchinvole presented Mr. and Mrs. Searle with a silver cake basket as a memento of the occasion.

Mrs. George Harwood and daughter are spending two weeks in Victoria, the guests of Mr. and Mrs. E. Harwood.

On Monday, Dr. Wiborn of Avalon, Catalina Island, Cal., landed a 48½ lbs. Tyee salmon at Campbell River. This fish weighed only ten pounds less than the record of the Tyee Club, of which Dr. Wiborn is the holder. This is the largest Tyee caught this season to date.

Mrs. J. Reid and Mary Reid of Union Bay are visiting friends in Victoria.

Hope Herd, formerly liquor vendor at Cumberland, now of Campbell River, was a visitor to Cumberland on Wednesday.

The Misses Winona and Mary Baird returned to Cumberland on Wednesday evening after spending the past two weeks at Powell River.

Miss Annie Beveredge is spending two weeks at Port Alberni.

Miss Hilda Watson left on Monday for Prince Rupert and northern points, where she will spend the rest of her vacation.

Mr. and Mrs. Peterson of Kelso, Wash., whose son, Paul Martin Peterson, died last Friday at the Cumberland General Hospital, arrived on Wednesday to arrange for the shipping of the body to Kelso for interment. A funeral service was held at the Cumberland Anglican Church on Tuesday afternoon, which was attended by many friends of the deceased from the Dollar Camp.

Mr. and Mrs. J. Richardson, daughter and son, were visitors to Cumberland last week-end, being the guests of Mr. and Mrs. G. J. Richardson at Puntledge Lake.

A unique memorial for future generations of the magnificent forests of British Columbia Douglas fir, which will in a few years become but a tradition as a result of present methods of logging, and a fitting home for the lodge of Native Sons, was symbolized in the new Native Sons' Hall of Courtenay, which was opened Saturday night with a dance. Measuring sixty by ninety feet, the new hall is entirely built of unhewn logs reared endways, the interior is finished with the log effect also, and wherever concrete or other material was necessary, it has been covered with slabs to give the required effect.

Hudson's Bay Company.

INCORPORATED 2ND MAY 1670.

Calgary, Lethbridge, Nelson, Vernon, Kamloops and Vancouver Other Stores at Winnipeg, Yorkton, Saskatoon, Edmonton.

Spotlight Values FOR HALF DAY SHOPPERS

Half-day Savings in Drug Sundries

A.B.S. & C. Pills, 100 for .... 19¢
Glycerine and Rose Water, 25c value for .... 16¢
Epsom Salts, 15c value, 2 for 19¢
Listerine, 200 value for .... 19¢
Absorbent Cotton, 1-lb. rolls, 54¢
Pond's Cold and Vanishing Creams for .... 38¢
Andrew's Liver Salts .... 29¢
Pepsodent Tooth Paste .... 37¢

—Drugs,
—Main Floor, HBC

To Simplify Your Housework

Lavender Reversible Floor or Wall Dust Mops

These are chemically treated and will be found most effective. Complete with padded handle. Price, each $1.50

String Mops for Washing the Floor

Complete with handle, 16-oz. size. Special, each $1.49

Dish Drying Racks

These have wire tray for silver. Shown in two sizes. Price, each, $1.25 and $1.59

—Lower Main Floor, HBC

Tapestry Table Covers At $3.95 Each

Imported Tapestry Table Covers in good heavy quality to fit the average table. Nice patterns and assorted colors. Choose a color that harmonizes with your living-room scheme and you will be surprised to see what a difference a pleasing, cheerful table cover makes to the whole effect. Sale price, each $3.95

—Third Floor, HBC

Specials at the Notion Counter

Hardwood Coat Hangers

With bar and sturdy metal hook. Special at, 2 for, ... 25¢

Children's Hose Supports

In finest hickory quality with rubber buttons; sizes for all ages. Regular 35c a pair. Special for .... 29¢

Hair Tongs

With wood handle. Regular 25c. Special for .... 19¢

—Main Floor, HBC

Men's Knit Rayon Ties At 25c Each

Natty Ties, shown in fancy colored crossbar stripes. In a wide choice of colors. Price, each .... 25¢

Men's Fancy Socks 2 Pairs for $1.25

Good Quality Socks in all-wool cashmere in fancy stripes, checks and broken figures; all sizes. Price, 2 pairs for $1.25

Boys' Tango Trousers At $1.69 a Pair

Made from heavy blue denim with yellow, green and red insertions on legs. Sizes for 8 to 18 years. Price, per pair $1.69

—Main Floor, HBC

Cashmere Scarves

Regular to $4.50 at $1.49

Manufactured from pure wool Scotch yarns, these Splendid Scarves are a timely offering for gift or personal use. Shown in two-tone stripes and checks; correct width and length; and in very desirable colors for sport and street wear. Regular to . . Specially priced at $1.49

Women's Umbrellas

Regular $4.50, for $3.50

Snappy Little Chubby Umbrellas with Gloria covers in good colors. With amber tips and ferrule and very neat attractive handles. Our regular $4.50 value. Wednesday morning special, at $3.50

Half-day Hosiery Bargains

Women's Silk Hose, Reduced to 69c a Pair Or Two Pairs for $1.30

We have grouped for quick clearance a broken range of colors and sizes in Silk Hose that are outstanding value for thrifty shoppers; sizes 8½ to 10. Price, per pair 69c
Or 2 pairs for $1.30

Women's Fancy Silk and Wool Hose
Regular $1.50, Special for 98c a Pair

Stock up for the cooler days at this attractive reduction. Smart two-tone shadow checks in a good range of colors; sizes 8½ to 10. Regular $1.50. Special, per pair 98c

Children's Three-quarter Art Silk Socks Reduced to 49c a Pair

Stylish-looking Socks with pretty turnover tops in good color contrasts. These are our regular 75c quality; sizes 7 to 9½.
Price, per pair 49c
2 pairs for 95c

—Main Floor, HBC

Women's Kasha and Tweed Coats

Reduced to $12.95

A great reduction on light-weight Coats which are yet warm enough for early Fall wear. Kasha cloth and tweeds are featured in tailored and novelty styles, many with scarf-throws or in double-breasted mannish styles. All fully lined. In odd sizes only. Originally priced from $19.95 to $25.00. Wednesday morning special price, each, $12.95

—Second Floor, HBC

Serviceable Fabrics for Girls' School Frocks

Dress Tweeds at 75c a Yard

Hard wearing tweeds in mixed color effects for children's and misses' wear. Fine for the little school girls' frock as these colored fabrics do not show every little fleck or spot like some plain materials. They wear well, too, and take kindly to renovation; width 40 inches. Wednesday morning, per yard 75c

Pure Wool Navy Imperial Serges at $1.50 a Yard

Weight for dresses, skirts and gymnasium suits. Navy serge is perennially popular and this is of remarkable value; width 5 inches. Wednesday morning, per yard $1.50

High-grade Spun Silks at 69c a Yard

Weight for dresses, lingerie, slips, drapes and other purposes. Full range of colorings. Wednesday morning, per yard 69c

—Main Floor, HBC

500 Square Yards Printed Linoleums

Values to 89c, for 66c Square Yard

This offering includes qualities that usually sell for 89c square yard. There are colorings and designs, suitable for the kitchen, the hall, bedroom or bathroom. All good heavy cork base linoleum that will give years of satisfactory service.
Sale price, per square yard 66c

—Third Floor, HBC

Rexoleum Floor Covering, 39c Square Yard

A felt base covering that is proving increasingly popular, owing to its durability and attractiveness of the patterns; 6 feet wide.
Per square yard 39c

—Third Floor, HBC

English Shadow Cloth at 69c a Yard

English Warp Printed Shadow Cloth on light or dark grounds. Suitable for drapes or slip covers; width 31 inches. Sale price, per yard .... 69¢

Cretonne Covered Cushions on Sale at 59c Each

Cretonne-covered Cushions in nice attractive colors and useful in home or car. A wide assortment and exceptional values.
Sale price, each 59c

—Third Floor, HBC

August Savings on Complete Bed Outfits

Bed, Spring and Mattress at $16.95

Two-inch Continuous Post Walnut-finish Steel Bed, complete with double woven-wire spring and all-felt mattress.
Sale price $16.95

Bed, Spring and Mattress at $24.70

Two-inch Continuous Post Walnut-finish Bed with fine coil spring and our special felt mattress. A soft and very comfortable bed.
Sale price $24.70
Or $2.50 Down, Balance in 12 Monthly Payments.

Bed, Spring and Mattress at $27.20

Walnut-finish Steel Bed in cane panel design. Complete with comfortable cable spring and our "Imperial" white cotton felt mattress.
Sale price $27.20
Or $2.75 Down, Balance in 12 Monthly Payments.

Superior Bed, Spring and Ostermoor Mattress

Walnut-finish Cane Panel Bed with fine quality coil spring and a genuine Ostermoor mattress; "a guarantee of quality."
Sale price $38.75
Or $3.90 Down, Balance in 12 Monthly Payments.

Reprint Copyright Novels

High-class Fiction by authors of repute. We have a splendid collection at this saving price. Special at .... 75¢

A Writing Pad Bargain 29c

200-sheet Pads of fine quality paper, made expressly for the Hudson's Bay Company's stores. Supplied with line guide and blotter. Wednesday morning special, 29¢

—Main Floor, HBC

White Turkish Bath Towels, 49c Each

Soft Spongy Bath Towels that will give excellent wear. Size 24x52 inches. $1.00 value. Wednesday morning, each .... 49¢

Snow-white Damask Table Cloths, $1.95

Ideal cloths for general use and in a size that you will find useful. Choice of many floral patterns. Size 58x70 inches. Price, at $1.95

—Main Floor, HBC

Special Values in Electric Irons

Electric Steam Irons

For pressing and ironing. Complete with cord. Special, $5.69

Imperial Electric Irons

In heavy nickel finish. Full size. Complete with cord. Price, each, at $3.69

—Lower Main Floor, HBC

Half-day Specials on Purity Foods

Choice Quality Alberta Creamery Butter, per lb. .... 46¢
3 lbs. for $1.35
Shamrock Brand Lard, 1-lb. package for .... 21¢
Swift's Premium Side Bacon, per lb. .... 58¢
Kraft Canadian Cheese, lb., 40¢
Swift's Premium Boiled Ham, per lb. .... 55¢
Sliced Baked Ham, per lb .... 65¢
Sliced Pressed Beef, per lb .... 50¢
Sliced Veal Loaf, per lb .... 40¢
Sliced Lunch Tongue, per lb .. 55¢

GROCERY SECTION

Jello, all flavors, 3 packages for .... 25¢
Cox's Sparkling Gelatine, per package .... 15¢
Lux Toilet Soap, 3 cakes for 22¢
Fancy Quality Smyrna Cooking Figs, 3 lbs. for .... 25¢
Vi-Tone, malt chocolate flavor, 1-lb. tin for .... 52¢
Campbell's Chicken Soup, per tin, at .... 15¢
3 tins for .... 43¢
Genoa Olive Oil, superfine quality reputed, quart tin for .... 97¢

FRUIT AND VEGETABLES

Fancy Cantaloupes, special, 2 for .... 25¢
Finest Local Head Lettuce, each, at .... 10¢
Local Cucumbers, each .... 5¢
Local Hothouse Tomatoes, 2 lbs. for .... 25¢
California Valencia Oranges, per dozen, 55¢, 65¢ and .. 75¢
California Seedless Grapes, per lb., at .... 15¢
Local Carrots, Beets and Green Onions, 3 bunches for .... 10¢

Wednesday Meat Specials

500 lbs. Small Pot Roasts, per lb. at .... 15¢
500 lbs. Sugar Cured Corned Beef, per lb .... 15¢
Fresh Beef Liver, per lb .... 20¢
Fresh Pork Liver, per lb .... 15¢
Fresh Lamb's Liver, per lb .... 30¢

FISH

200 Smoked Cod Fillets, lb., 15¢

—Lower Main Floor, HBC

DR. J. D. KELLOGG'S Asthma REMEDY

Dr. J. D. Kellogg's old reliable Asthma Remedy is a simple but effective relief for Asthma and Hay Fever. It is composed of herbs, the fumes of which when burned, quickly and effectively relieve all irritation. Acts safely and surely.

Manufactured by
NORTHROP & LYMAN COMPANY, LIMITED
Toronto - - Canada

We Need Your Job

to keep 37 disabled ex-service men in steady employment. All work guaranteed. Charges reasonable

ESTIMATES FREE

THE RED CROSS WORKSHOP

284-6 Johnson Street (Just below Government) Phone 2169

1,000,000 a day!

One Million Tablets every day! That is the production made necessary by the demand for FEEN-A-MINT, the chewing gum laxative.

No wonder FEEN-A-MINT is so popular. No wonder it is the world's largest selling laxative. Chewed like gum, it has no taste save that of delicious mint. Yet the gentle, positive, laxative action of the FEEN-A-MINT Tablet rids the system of poisonous waste and promotes internal regularity without unpleasant shock.

Avoid harsh, disagreeable purgatives. Ask your druggist for FEEN-A-MINT — the modern, mint flavored Chewing Gum Laxative.

Feen-a-mint *The Chewing LAXATIVE*

18

SECOND SECTION

Victoria Daily Times

SECOND SECTION

VICTORIA, B.C., TUESDAY, AUGUST 21, 1928

TELEPHONE YOUR CLASSIFIED ADVERTISING TO 1090—WE WILL CHARGE IT

THE GUMPS—NO CROSS OF GOLD—NO CROWN OF STRAW

Victoria Daily Times
Advertising Phone No. 1090

RATES FOR CLASSIFIED ADVERTISING

Situations Vacant, Situations Wanted, To Rent, Articles for Sale, Lost or Found, etc., 1½c per word per insertion. Contract rates on application.

No advertisement for less than 25c. Minimum, 10 words.

In computing the number of words in an advertisement, estimate groups of three or less figures as one word. Dollar marks and all abbreviations count as one word.

Advertisers who so desire may have replies addressed to a box at The Times Office and forwarded to their private address. A charge of 10c is made for this service.

Birth Notices, $1.00 per insertion. Marriage, Card of Thanks and In Memoriam, $1.50 per insertion. Death and Funeral Notices, $1.50 for one insertion, $2.50 for two insertions.

CLASSIFICATION NUMBERS

Acreage	43
Agents	15
Automobiles	28
Births	1
Boats	27
Bicycles	19a
Business directory	51
Business opportunities	47
Card of thanks	5
Campsites	37
Coming events	10
Deaths	3
Dressmakers	18
Dancing	11d
Dogs, cats, rabbits, etc.	23
Exchange	20
Educational	11a
Flowers	7
Funeral directors	8
Funeral notices	4
For sale miscellaneous	19
Farmlands	44
Furnished suites	39
Furnished rooms	30
Furnished houses	33
Help wanted male	12
Help wanted female	13
Houses for sale	39
Housekeeping rooms	31
Houses wanted	41
In memoriam	6
Livestock	25
Lost and found	45
Machinery	26
Marriages	2
Miscellaneous	22
Money to loan	48
Money wanted	49
Music	11b
Monumental works	9
Musical instruments	19b
Personal	45
Professional directory	52
Piano	11c
Property for sale	42
Poultry and supplies	24
Room and board	32
Radio	19c
Situations wanted male	16
Situations wanted female	17
Suites and rooms wanted	40
Summer resorts	36
Tuition	11
Teachers	14
To let miscellaneous	38
Timber and mines	50
Unfurnished houses	35
Unfurnished suites	34
Wanted miscellaneous	21

BOX REPLIES AVAILABLE

Letters addressed to the following boxes are available at The Times Office on presentation of box tickets. Maximum results are obtained by advertisers who follow up replies promptly.

9099, 9149, 9160, 9170, 9281, 9332, 9343, 9346, 9348, 9357, 9395, 9364, 9384, 9409, 9460, 9849, 19364, 10377 and 10529.

Births, Marriages, Deaths

DIED

MORTON—On August 18 at St. Joseph's Hospital, Ernest Morton, beloved husband of Mrs. Edna Morton of 623 Queens Avenue, aged thirty-seven years, born in Lancashire, England, and a resident of this city for the past eight years. The late Mr. Morton is survived by his widow, one child at home, his father and relatives in England.

The funeral will take place to-morrow, August 22 at 3.30 o'clock from the Sands Funeral Chapel, Rev. F. H. Patt will officiate and the remains will be laid to rest in the Royal Oak Burial Park.

7 FLOWERS

BALLANTYNE BROS.
639 Fort Street Phone 204
CUT FLOWERS AND DESIGNS
Greenhouses, North Quadra Street

FLOWERS OF QUALITY
Designs—Superior
FLOWERS BY TELEGRAPH
Anywhere—Anytime
A. J. WOODWARD & SONS
Florists Phone 918

8 FUNERAL DIRECTORS

ANDS FUNERAL CO.
Res. 6035 and 7448L.
Office Phone 3306
1612 Quadra Street

B.C. FUNERAL CO. LTD.
(Hayward's) Est. 1867
734 Broughton Street
Calls Attended to at All Hours
Moderate Charges. Lady Attendant.
Embalming for Shipment a Specialty.
Phones 2235, 2236, 1773R.

THOMSON'S FUNERAL HOME
1625 Quadra St. Day or Night. Phone 498
Kindly phone us and ask any questions pertaining to funerals and funeral shipments. A few questions in time will help greatly to lighten your burden. Beautiful Residence Funeral Chapel and Private Family Room. Lady Attendant. Over 15 years under present management. The kindest service human hands can render.

S. J. CURRY & SON
Morticians and Funeral Directors
Efficient and Kindly Attention Given to Any Desiring Our Service
Office and Chapel. Phone 940
980 Quadra Street Day or Night

McCALL BROS.
(Late of Calgary, Alberta)
We render a sympathetic service midst floral surroundings
Office and Chapel, Corner Johnson and Vancouver Streets. Phone 413.

9 MONUMENTAL WORKS

STEWART MONUMENTAL WORKS LIMITED. Take No. 6 or 7 street car to works, 1401 May Street. Phone 4817. tf

10 COMING EVENTS

DIGGONISM—"DON'T ENVY A GOOD complexion. Buy one." Diggon's Limited, printers and engravers, 1310 Government Street. Wedding announcements and invitations printed and engraved by experts. Correct styles.

ARCTIC DANCE PAVILION, CORDOVA Bay. Dance every Wednesday and Saturday nights. tf

CADBORO BAY PAVILION—DANCING every Thursday and Saturday nights to Tommy Hunt's orchestra. Dances, card parties, luncheons or teas arranged. Afternoon teas a specialty. Phone 4500R. 10479-tf

CLUB'S GENERAL MEETING, THIRD Thursday, 8.30 p.m., Army and Navy Veterans. tf

DANCE—A.O.F. HALL, SATURDAY NIGHT, 8.30. Ray Kinloch's orchestra. 25c. 50c.

EXTRA VACATION MONEY FROM EXtra furniture—advertise it for sale with a Times want ad.

HAIRDRESSING DONE IN YOUR HOME, experienced operator. Phone 5401R. 9435-36-66

HAMSTERLEY LAKESIDE—DANCING TO Pitt's orchestra every Wednesday and Saturday. 9.15. 8247-tf

IF YOUR WATCH DOES NOT GIVE satisfaction, bring it to the "Watch Bench." Mainsprings $1, cleaning $1, unbreakable glasses 50c. Cor. Yates and Blanshard Streets, opp. Library. tf

LANGFORD LAKESIDE—DANCE EVERY Saturday, 9 o'clock. Ozard's orchestra, 50c.

MILITARY FIVE HUNDRED TUESDAY (to-night), 8.30 at 1230 Government Street. Good prizes. 10628-1-43

PARTNER WHIST AND DANCE AS usual at Sons of Canada Hall Wednesday night. God prizes, spacious hall, good floor. All welcome. Admission 25c. 10600-2-44

SATURDAY, AUG. 18, 8.30 P.M., EAGLES military five hundred, new Eagles' Hall, 1319 Government Street. God prizes. Admission 25 cents. 10560-1-47

11a EDUCATIONAL

NEW ERA BUSINESS SCHOOL—DAY and night classes. Enter during August at reduced fee. 210 Hibben-Bone. tf

COACHING FOR HIGH SCHOOL AND Matric. supplementals. Special classes. Rocklands Academy, Sprott-Shaw School. Phone 928. tf

LEARN THE NEW SHORTHAND CALLED Speedwriting—can be mastered in remarkably short time. Why not come in and let us explain it to you. Victoria Speedwriting School, 755 Broughton Street. Phone 552.

SHORTHAND SCHOOL, 1011 GOV'T. Commercial subjects. Successful graduates our recommendation. Tel. 874. E. A. MacMillan. 44

THE COLLEGIATE SCHOOL FOR BOYS, 1157 Rockland Avenue. All classes to matriculation. Mathematics a specialty. Phone 62. 9450-26-66

VICTORIA SCHOOL OF EXPRESSION reopens September 8. Principal, Mrs. Wilfrid Ord, L.T.C.L., 715 Fort Street.

8.30 P.M. TUESDAY, PARTNER WHIST S.O.E. Hall. Prizes to the value of 2 $5, 2 $2.50, 2 $1.50, 1 $1 and 2 75c. Admission, 25c. 10584-3-43

11d MUSIC

COLUMBIA SCHOOL OF MUSIC OFFERS thorough courses in singing (Italian method) piano, violin, theory, harmony students; monthly recital. Early enrolment advisable. 1106 Broad Street. Phone 7378. 10548-38

11d DANCING

ALL THE LATEST DANCES TAUGHT. Miss White, 616 Trutch Street. Phone 1050L. tf

VICTORIA STUDIO OF DANCING, Stocker Building. Miss Farrington. Phone 5110 after 2 p.m. tf

12 HELP WANTED—MALE

A TAILOR IS WANTED. SCURRAH, 604 Yates Street. 10587-3-44

ENGINEERS COACHED FOR EXAMINAtions. W. G. Winterburn, 2021 Central Bldg., Victoria. tf

EARN $10 TO $25 A WEEK IN YOUR spare time at home, writing showcards. No canvassing or soliciting. We instruct you and supply you with work. Write today. The Menhenitt Company Limited, 25 Dominion Building, Toronto. form-tf

HELP WANTED—MALE (Continued)

IF YOU WANT A CARPENTER PHONE Sec. of Local Union 917. tf

ONE FIRST-CLASS CARPENTER, ONE rough carpenter; must be hustlers; highest wages. Write for appointment. Box 9475 Times Office. 9475-1-42

TWO FIRST-CLASS UPHOLSTERERS, highest wages, permanent position. Standard Furniture Co. 10601-3-45

WANTED—BELL BOY OVER EIGHTEEN and living at home. Apply Dominion Hotel. 10549-3-44

WANTED—A YOUNG MAN WITH SOME experience in the wheat business. Apply at once to W. & J. Wilson, Government Street. 10629-1-43

500 HOP PICKERS WANTED ABOUT August 25 for Goulding farm, half mile from Sardis. Families or parties of men or women, or boys or girls, accepted. Picking rates 1¼ cents per pound. A new farm with new buildings, electrically lighted, and first-class facilities for taking care of pickers. Register in person or by letter at offices of Employment Service of Canada. 10516-1-42

JOHN WOOD
Vocational and Technical Adviser
Agent for
International Correspondence Schools
(Canadian) Limited
1222 Douglas Street Phone 4118

13 HELP WANTED—FEMALE

CHAMBERMAID, MIDDLE AGED, FOR up-country hotel; cook generals, live in, city; domestic help, daily. Apply, Employment Service of Canada, Broughton and Langley Streets. 10602-3-44

GIRL OR WOMAN FOR LIGHT HOUSEwork. Phone 7365R before 10 a.m. 10596-3-44

NEW ERA BUSINESS SCHOOL—DAY and night classes. Enter during August at reduced fee. 210 Hibben-Bone. tf

RELIABLE GIRL, USED TO BABY, GOOD wages and good home. Phone 4513X till 3 p.m. and after six. 10597-2-43

STRONG GIRL OR WOMAN BETWEEN eighteen and thirty-five to do chamber work; good wages and room. Apply 745 Yates Street, office third floor. 9478-1-43

WANTED—EXPERIENCED HOUSE-PARLORmaid, also nursemaid, in town. Apply Employment Service of Canada.

AGENTS

AGENTS WANTED TO SELL PERSONAL Greeting Cards, best value ever shown, easy to sell. Regal Art Company, Manufacturers, 310 Spadina, Toronto. form-1-43

16 SITUATIONS WANTED—MALE

GARAGES AND CEMENT WORK, STUCCO bungalows, alterations or repairs. No. 1 work; reasonable; 20 years Victoria. J. Fairall. Phone 6060Y. tf

SITUATIONS WANTED—FEMALE

NURSE, BY THE DAY OR WEEK. PHONE 4265R. 8519-tf

WANTED—POSITION IN OFFICE, SALESwoman or cashier. Experienced. Phone 2526L between 6 and 7. 9470-2-43

18 DRESSMAKING

EXPERIENCED DRESSMAKER, DAILY. Mrs. Dawson, 7761L, after 6 p.m. 6880L. tf

19 FOR SALE—MISCELLANEOUS

ALL MAKES OF SEWING MACHINES and phonographs repaired. A. E. Taylor & Co., 718 Yates Street.

ARRIVING DAILY—HEAVY SUPPLIES of fresh salmon; prices low. Askey's Fish Market, 624 Yates Street.

A CHOICE DELICIOUS MEAL—FRESH boiled or baked salmon, green peas or butter beans, new potatoes, parsley sauce. White spring salmon, heavy supplies daily, 15 cents pound. Askey's Fish Market, 624 Yates Street.

CEDAR BLOCKS FOR SALE—STOVElengths $2 cord. Phone 2241R1. 10437-26-60

ENGLISH BABY BUGGY, FOR SALE cheap; dark green; good condition. Phone 4419R. 10595-3-44

FREE—WE GIVE THREE FREE TREATments with the original Wilshire I-on-a-co Belt, and if you wish to continue it is not expensive. Come in and talk it over. Office hours 12 noon to 6 p.m. Phone 2362. Note the number, 504 Sayward Building. tf

FOR SALE—CLARK'S SEEDLESS BLACKberries, 5c per lb. Phone 7584L. 10586-3-44

FOR SALE—200 CORDS NO. 1 FIR WOOD, lots of oak cheap. Phone 8285L. 9463-3-44

MOVING? PHONE 2163 OR 1628. WE disconnect and connect your range. Carter's Stove Store, 872 Fort Street.

OUR NEW STOCK OF OILSKINS JUST arrived. F. Jeune & Bro. Ltd., 570 Johnson Street. tf

PAY LATER—GET JEWELRY, WATCHES, etc., here—prices lowest in city. A small deposit and a little each week until paid for. Prompt delivery, confidential. Joseph Rose, quality jeweler, 1012 Government Street. tf

QUANTITY OF HOUSEHOLD FURNITURE practically new, reasonable. Phone 4425Y., 1907 Belmont Avenue. No dealers. 9471-4-45

FOR SALE—MISCELLANEOUS (Continued)

RANGE CASTINGS CARRIED FOR mostly all makes. B.C. Hardware, 716 Fort. tf

STAMPS AND COLLECTIONS BOUGHT and sold. The Stamp Shop, 9 Arcade Building, Victoria. 9466-6-47

Established 1908
ADVERTISING BY MAIL

IN ADDITION TO NEWSPAPER ADVERtising we write, plan and attend to all details of mail advertising. Very low prices for mimeographing and multigraphing. We can do illustrating at a very reasonable cost. Reliable mailing lists of various classes of people. Half cent postage used where permissible.

NEWTON ADVERTISING AGENCY
Christy-Hall Bldg. (Next to Times)
Phone 1915

RIFLE, WIN., .351 AUTOMATIC, $22.50; shotgun, 12-gauge, ejector, $13.75; rifle, 22-cal., $6; saxophone, $15; 5-tube radio, complete with Sonora cabinet speaker, $85; 4-tube, complete with cone speaker, $50; new 201A tubes, $1.50; field glasses, $6.75; prismatic glasses, 8-power, $22.50; sample suitcases, $1.75; bicycle outer tires, new, $1.45; boy's C.C.M. bicycle, $12.50; gent's C.C.M., $15; spectacles, 75c; Simonds wool single mattress, $1.75. JAKE AARONSON'S NEW AND SECOND-HAND STORE, 581 Johnson Street. Phone 735. tf

USED FISHING TACKLE CAST INTO The Times want ads brings out cash—just call 1090.

WE BUY AND SELL GOOD USED ranges; also move, repair and connect. Southall, 752 Fort Street. Phone 4239. 9292-26-48

19a BICYCLES AND MOTORCYCLES

BICYCLES, $7.50 TO $27.50; TIRES AND tubes sold wholesale. Jake's Bicycle Shop, 581 Johnson Street. Phone 735. tf

FOR SALE—LATE MODEL HARLEY Davidson motorcycle, just been overhauled and in the best of running order. Phone 6450L. xx-1-44

19b MUSICAL INSTRUMENTS

KENT'S—
Used Phonograph Bargains
$13—COLUMBIA, oak.
$24—COLUMBIA, mahogany.
$27—BRUNSWICK, oak.
$28—EDISON, oak.
$32—PRINCESS, oak.
$49—SONORA, mahogany.
FREE—34 Selections—FREE
Terms as low as $1 down, $1 weekly
THE KENT PIANO CO. LIMITED
641 Yates Street

KENT'S—
THE PIANO OF THE EMPIRE—
for: TONE
APPEARANCE
FINISH
DURABILITY
QUALITY
on top
the KENT
Price $395 in place of $525
Terms—$2.50 weekly, no interest
THE KENT PIANO CO. LIMITED
641 Yates Street

21 WANTED—MISCELLANEOUS

JUNK—GIVE US A RING. 1336. WE BUY furniture, stoves, tools, any kind of junk. Distance no object. Victoria Junk Agency. Night, 7714L.

OLD PAINTINGS, ETCHINGS, ENGRAVings or prints purchased for cash by private collector. Write for full particulars. Confidential. Yellowlees, 416 Seymour St., Vancouver, B.C. 10556-6-45

PHONE 401 — WE BUY GOOD DISCarded clothing, household linen, china, silverware, jewelry; best prices paid. We call. Shaw & Co., 735 Fort Street. tf

STAMPS AND COLLECTIONS BOUGHT and sold. The Stamp Shop, 9 Arcade Building, Victoria. 9466-6-47

WANTED TO BUY—LARGE QUANTITY of good household furniture. James A. Griffith. Phone 1462. 9179-tf

WANTED—BICYCLES AND PARTS—radios and parts. Phone 735.

WANTED TO BUY—GOOD SECOND-hand furniture. James A. Griffith. Phone 1462. 9179-tf

21 WANTED—MISCELLANEOUS (Continued)

LAWN MOWERS SHARPENED, COLlected; new machines stocked; old mowers taken in trade. Carver & Son, 738 Fort Street. Phone 446. 7646-tf

22 MISCELLANEOUS

Oldest Advertising Agency in B.C.
(Established 1908
ADVERTISING BY MAIL BRINGS PROFITABLE RETURNS

IN ADDITION TO NEWSPAPER ADVERtising we write, plan and attend to all details of mail advertising. Circular letters or notices from $1.50 per 100; following 100s from, per 100, 40c. Reliable mailing lists of various classes of people.

NEWTON ADVERTISING AGENCY
Christy-Hall Bldg. (Next to Times)
Phone 1915

MINER'S FORGE, BLACKSMITHING, tool sharpening and general repairs; fine tools water ground. Raymond's Wharf, Belleville; Parker's Garage. 10346-tf

SAWS FILED, GUMMED, SET; TOOLS sharpened. Phone W. Emery, 1567 Gladstone Avenue. tf

"WHITE ELEPHANTS." SENT ON A trip to The Times want ads, will send YOU on that Vacation!

23 DOGS, CATS, RABBITS, ETC.

CHOW BITCH, BRED; AGE 12 MONTHS, intelligent watch dog; good with children; cheap with license paid. 4864L. 9461-2-43

27 BOATS

ATLANTIC DORIES, NEW, $50 EACH. Saanich Canning Company, Sidney. 8781-tf

CYLINDER GRINDING, MOTORBOAT and motorcar repairs, marine ways, etc. Armstrong Bros., 134 Kingston Street.

20 EXCHANGE

UN-NEEDED FURNITURE AND TOOLS can be turned into needed cash—Use The Times want ads.

28 AUTOMOBILES

TO-DAY'S BEST BUY

289 WILLYS KNIGHT COUPE SEDAN, model "64"—a nice family car, entirely overhauled in our repair shop; new duco finish, very good tires; mechanically guaranteed $750

OTHER GOOD BUYS

291 CHRYSLER "50" SEDAN, 1927 model. This car has been thoroughly overhauled and is in first-class order $885

246 JEWETT, COACH, 1926, a roomy car in good mechanical condition; appearance very satisfactory, and at the price is very good value $985

322 CHEVROLET SEDAN, 1924 model. This car is in very good condition, just out of the paint shop; overhauled and reconditioned in our repair shop $400

223 FORD COUPE, 1926 model. A privately-owned automobile, excellent running order; good tires, paint and upholstery $435

Established 1893
THOMAS PLIMLEY LIMITED
1010 YATES 1025 YATES
PHONE 697 PHONE 118
Open Evenings
"IF YOU GET IT AT PLIMLEY'S IT'S ALL RIGHT."

AUTO PARTS OF ALL KINDS FOR ALL makes of cars. W. Frank Cameron Auto Wrecking, 949 to 953 View Street. Phone 1585. tf

CHEVROLET, SNAP, 1924 TOURING, RUN only 11,000 miles. Owner leaving for south this week, $225, or best offer. Phone 1074. 10593-2-43

AUTOMOBILES (Continued)

JAMESON MOTORS LIMITED
Before purchasing a used care see our selection, guaranteed under the Studebaker Pledge Plan reconditioned cars.

740 Broughton Street Phone 2246

PAIGE, New Day Coach, in first-class condition, reduced to $595
OLDSMOBILE, Four-door Sedan, guaranteed first-class, reduced from $800 ..... $595
ESSEX, Coach, in real nice shape, reduced from $550 to $445
STUDEBAKER, Small "6" Touring, guaranteed, reduced from $395 ..... $300
FORD, Tudor Sedan, like new, guaranteed, reduced from $350 to $275
STAR, Touring, snap for $100

"Compare Our Values"
JAMESON MOTORS LIMITED
740 Broughton Street Phone 2246
"OPEN EVENINGS"

1927 CARS REDUCED

BUY ONE OF THESE LATE MODEL CARS and you are assured freedom from running expense for a long time to come. Every detail perfect; sold with a new car guarantee. Your choice of the best makes at greatly reduced prices.

'27 CHEVROLET SEDAN $850
'27 FORD TUDOR $550
'27 DURANT SEDAN $875
'27 MOON COACH $1050
'27 AUBURN SEDAN $1550
'27 CHEVROLET TOURING $675

BEGG MOTOR CO. LIMITED
Yates at Quadra Street

PEOPLE LIKE
OUR LIBERAL SERVICE POLICY
WHICH IS ANOTHER REASON WHY WE SELL SO MANY CARS
ANY ONE FOR VERY LITTLE DOWN

ESSEX SUPER SIX SEDAN—Early 28 series, De Luxe. This is the first of this model we have ever been able to offer as a used car. Aluminum body and looks and runs like new.

ESSEX COACH—Standard—A fine car, refinished in smart lacquer and all ready for you to enjoy. It is within your reach.

FORD COUPE—Refinished a new Ford Coupe color. From the original owner and a real good buy.

CHEVROLET TOURING, 1925—Completely reconditioned and a real nice car, and priced better than the average.

OLDSMOBILE TOURING — Refinished a smart maroon. Completely equipped, with wire wheels. A handsome car in wonderful condition, and its very low price will surprise you.

A. W. CARTER LIMITED
831 Yates Street Phone 980
Sales and Service
Hudson Super Six Essex Super Six

AUTO BARGAINS

CADILLAC SEDAN, MODEL 57, $350; STAR chassis, 1924, $125; Studebaker Special "6", overhauled, painted, $225; Buick "6", 1920 model, running good, $100. Used parts for late model cars, all makes in stock; truck parts for 2-ton Grant, Republic, Federal, Signal, Maxwell, Commerce, etc.; Packard "6" engine starter, etc., $125. C.4 Continental motor complete.

"JUNKIES" AUTO AND TRUCK WRECKING
937 View Street Phone 3336

FORD COUPE, in good shape $150
1920 CHEVROLET TOURING, real value $125
1923 CHEVROLET TOURING, original finish and in good shape $250
1924 CHEVROLET TOURING. This car has been well cared for $350
1925 CHEVROLET TOURING. See this car at $450
McRAE-MELDRAM MOTORS
Pontiac and Oakland
Phone 1693 Open Evenings

"MERRILY WE'LL ROLL ALONG"—if we're saving money by driving a used car. Read The Times want ads!

FORD COACH, BOUGHT END OF December 1926 in A1 mechanical order; tires, upholstery and paint in good condition. This car has been privately owned and we can recommend it as a real bargain. Let us give you a demonstration. Price $475. Easy terms if desired. Dinsmore Bros., 845 Yates St. Phone 144. tf

AUTOMOBILES (Continued)

EXHIBITION WEEK, AUGUST 20 to 25
Our service guarantee in writing is the purchaser's protection.

1922 TOURING CAR, four new tires $90
1924 TOURING, excellent running order $185
1926 TOURING, Exhibition Week $325
TUDOR SEDAN, Exhibition Week $155
1926 TUDOR SEDAN, real value at $455
1924 Light Delivery, mechanically good, for quick sale at $195
1926 CHRYSLER "60" COACH, privately owned and run 8,000 miles, guaranteed at $975

Terms Open Evenings Terms
NATIONAL MOTOR COMPANY LIMITED
819 Yates Street Phone 4900

USED CAR BARGAINS

1927 SUPER SIX ESSEX COACH, in new condition. Price $900
1926 ESSEX COACH, in excellent shape. Price $750
1925 ESSEX COACH, in good mechanical order. This is a real buy at $550
1920 FORD TOURING, in good shape. This is a snap at $100

DINSMORE BROTHERS
845 Yates Street Phone 144

FORD SPECIAL

1923 FORD TOURING, good tires, top, nickeled radiator shell, etc. Needs a little fixing but is in general good condition. For quick sale $75

A. E. HUMPHRIES MOTORS LIMITED
Phone 479 925 Yates Street
Open Evenings

EVE BROTHERS LIMITED
Phone 2557

IN THE SMALL CAR CLASS WE HAVE three Chevrolet Sedans, have been exchanged for larger cars. All have been taken care of and are in excellent condition; two are being repainted.

Two 1926 Sedans, being repainted. Price $700
One 1927 Coach, in beautiful shape. Price $750

SPECIAL

1927 Paige Gabriolet Roadster. This car is in wonderful condition; lot reserve power. $1750

In the large cars we have several very good buys:

Paige Coach, 1926. This car has been refinished in Tuscan brown; motor in excellent condition. This for $1250
Paige Landau Brougham, 1927. Has only gone 8,500; really in wonderful shape. Price $1375

EVE BROTHERS LIMITED
900 Fort Street

ONE AND ONE-HALF-TON FAST DElivery, panelled body, first-class condition. $300. Phone 2055. 9473-3-45

29 FURNISHED SUITES

AT 2321 COOK, FURNISHED THREEroom front suite, also smaller one; hot water heating. 10508-3-44

FIELD APARTMENTS—FOR RENT, MODern furnished suite, garage. Phone 13850. tf

FURNISHED 2-ROOM SUITE, ADULTS, $20. Danes Court, 1176 Yates Street. 10588-tf

HUMBOLDT APARTMENTS—TWO AND three-room suites to rent. Phone 1629O. 3530-tf

MARINE CHALET, OAK BAY, VICTORIA'S finest furnished apartments. Near beach, car line and golf links. Electric refrigeration in kitchenettes. Weekly and monthly rates. Phone 2756. tf

NORMANDIE APARTMENTS
CORNER COOK AND BALMORAL
FURNISHED SUITES
PHONE 1789L

30 FURNISHED ROOMS

AT 1214 YATES, LARGE FRONT ROOM with kitchenette, fireplace, hot water heating. 10568-3-44

DUNEDIN ROOMS, 749 FORT STREET. Bedrooms, housekeeping suites. Phone 4471O. tf

FURNISHED HOUSEKEEPING CABINS, flats, rooms, $4 per month up. 1036 Hillside. 10405-30-60

31 HOUSEKEEPING ROOMS

HOUSEKEEPING ROOMS AND TWOroom suite, 1621 Quadra Street, two blocks from City Hall. 9330-26-53

32 ROOM AND BOARD

FURNISHED BEDROOM, BOARD INcluded; near Beacon Hill Park. 428 Vancouver Street. Phone 7692R. 10626-1mo-48

PALL MALL HOTEL — COMPORTABLE rooms; home cooking. Corner Johnson and Broad.

33 FURNISHED HOUSES

WANTED TO RENT, FURNISHED bungalow in Oak Bay district. Address, B. care Dominion Hotel. 9464-3-44

34 UNFURNISHED SUITES AND ROOMS

APARTMENT, BUILT-IN FURNITURE, four rooms; newly-decorated front and back porch, 1054 Southgate St. 10603-6-48

APARTMENT, BUILT-IN FURNITURE, four rooms, newly-decorated front and back porch, 1054 Southgate Street. 9420-6-43

35 UNFURNISHED HOUSES

CABIN FOR RENT AT 2316 BLANSHARD Street. 9472-2-43

NICE FIVE-ROOM FLAT, VACANT AUG. 1, $25. Phone 7411L3. 10052-tf

WANTED TO RENT—SIX-ROOM BUNGAlow; basement. Careful tenant. Box 10551 Times. 10551-3-43

9635 BLANSHARD ST., BETWEEN HILLside and King's Road—Six-room bungalow, with gas, linoleum; garage and fruit trees, nice garden; rent $25 month. Apply 715 View Street. 10568-6-48

36 SUMMER RESORTS

FURNISHED FOUR-ROOM COTTAGE Ocean Beach, Colwood. H. P. Christafferson, Colwood. 9445-6-46

QUALICUM BEACH HOTEL GIVES YOU the best of everything. Golf links at the front door, bathing, fishing, riding, tennis. The most central spot to explore the Island from. Private bathrooms. 168 miles north on Island Highway. Phone reservations, Parksville 36X. tf

SHAWNIGAN LAKE, VANCOUVER ISLAND. Modern six-room house, furnished; basement; near beach and P.O. Possession Sept. 1. E. M. Walbank. 9430-6-43

37 CAMP SITES

FURNISHED COTTAGES FOR RENT, also room and board, lovely beach, bathing, fishing, boating. Mrs. Simpson, Pender Island. 9742-tf

39 HOUSES FOR SALE

BUNGALOW SPECIAL, 1300 PANDORA Avenue, five choice rooms; splendid bathroom with best fixtures; paneled dining-room; two open fireplaces; pass pantry; bright kitchen; floored attic with stairway; concrete basement with laundry tubs and furnace, all in perfect condition; blinds, linoleum and kitchen range go with house. Price $2,750 on terms. Reduction for cash. T. P. McConnell, Pemberton Building. 10608-1-43

FOUR-ROOM COTTAGE AT OCEAN Beach, Colwood, cheap. H. P. Christafferson, Colwood. 9445-6-45

HOUSES BUILT ON INSTALMENT PLAN
MODERN HOMES FOR SALE: EASY terms. D. H. Bale, contractor, Fort and Stadacona.

42 PROPERTY FOR SALE

WATERFRONT BARGAIN—3½ ACRES, Portage Inlet, nicely treed; close to Burnside Road and bus lines; close in Summer camp site or suitable for suburban home; three-mile circle. A gift at the price of 1600. T. P. McConnell, Pemberton Building. 10608-1-43

PERSONAL

"FAMILY LIMITATIONS" AND SEX HYgiene, read Margaret Sanger's book, $1.00. T. Winston, 2871 Euclid Avenue, Vancouver. tf

INVALIDS — LARGE COMFORTABLE home and grounds, with real service. Phone 4926. 9453-tf

TRAILERS, AUTO TENTS, FOLDING Cots bring vacation cash. Advertise in The Times want ads!

46 LOST AND FOUND

A LOT WILL MEAN A LOT OF SATISfaction in years to come. Buy to-day from The Times want ads.

BOOK OF SHELLEY'S POEMS, left at Boxing Club Arena, Victoria West, Friday night. Please return to Daily Times Office. xx-3-44

LOST—VEST, CONTAINING GOLD watch in men's lavatory, Exhibition grounds on Monday. Return same to Exhibition office and receive reward. 9477-2-43

LOST—GLASSES IN BLACK LEATHER case at Colisium Theatre, Monday night. Reward. Phone 3079. 10627-1-43

LOST—WRIST WATCH AND BRACELET. It has on back from Bob to Nellie. Reward. Phone 3556L. xx-3-45

LOST, SATURDAY, LADY'S BROWN purse containing sum of money. Reward. Phone 5666X2. 10604-3-45

LOST, BETWEEN SIDNEY AND VICtoria on Friday afternoon, black suitcase. Reward. Phone, Sidney 66. 10590-3-44

LOST—BLACK WALKING STICK. KEEPsake. last Thursday. $5 reward. Phone 4073. 10583-3-44

LOST ON SATURDAY EVENING AT First United Church, child's small mesh purse. Finder please phone 3411L. dh-3-44

47 BUSINESS OPPORTUNITIES

CAPITAL—BROKERS WILL GIVE CONsideration to small stock or bond issue of a going company, or new project which would attract prompt public participation. Forward complete details by mail only to Mr. Benedict, Suite 404, 200 Broadway, New York. 10513-7-44

48 MONEY TO LOAN

MONEY TO LOAN ON FIRST MORTGAGE
SWINERTON & MUSGRAVE LIMITED
640 Port Street

BUSINESS DIRECTORY

CARPENTER AND BUILDER

ANYTHING IN BUILDING OR REPAIRS. Phone 1793. Roofing a specialty. T. Thirkell. 52

DYEING AND CLEANING

CITY DYE WORKS—GEO. McCANN, PROprietor. 844 Fort Street. Phone 75. 52

ENGRAVERS

PHOTO ENGRAVING—HALF-TONE AND line cuts. Times Engraving Department. Phone 1090. 8

REAL ESTATE—HOUSES, LOTS and ACREAGE FOR SALE

WOULD YOU LIKE A NEW HOUSE

DO YOU LIKE A LARGE LIVING-ROOM, oak floors, a BUILT-IN-BATH, stucco finish, a large lot with PRETTY OAK TREES, nearness to transportation, plus seclusion?

Would you like to be saved the trouble of going down to a basement for stoking or clothes-washing?

All these advantages, and many others are found in a new bungalow of four rooms, very well situated, which we are offering. Unique in plan, and possessed of very great charm, this property can be bought for $3,800. As low as $500 cash will be accepted, and carrying charges on the balance will be less than the rent you are now paying. Immediate possession. Just the home for newly-weds, or an elderly couple.

THE ROYAL TRUST COMPANY
Real Estate Department
Belmont House Victoria

COTTAGE SNAP

$1200—HERE IS ONE OF THE BEST bargains we have had for a long time. A modern four-room cottage, basement, good lot, fruit trees. High location, Hillside. Call at office about this. Terms.

LEE, PARSONS & CO. LIMITED
1222 Broad Street

BUSINESS DIRECTORY
(Continued)

FURNITURE MOVERS

ABOUT TO MOVE? IF SO, SEE JEEVES & Lamb Transfer Co. for household moving, crating, packing, shipping or storage. Office phone 1567; night, 2561L.

INSURANCE

FIRE, LIFE, AUTO AND ACCIDENT INsurance. See Lee, Parsons & Co. Limited.

PATENT ATTORNEYS

T. L. BOYDEN, M.I.E.E., PATENT ATtorney, authorized by the Canadian and United States Patent Offices. 612 View Street. 52

PAINTING AND PAPERHANGING

J. COMBER, PAINTING, PAPERHANGING and kalsomining. Phone 6265L. tf

PLUMBING AND HEATING

A. E. HASENFRATZ — PLUMBING, heating, repairs of all kinds. 1045 Yates Street. Phone 674; res. 4517X. tf

REAL ESTATE AND INSURANCE

B. C. LAND & INVESTMENT AGENCY, 922 Government Street. Phone 125. 50

MINING SHARE, REAL ESTATE, INsurance. Phone 3674. C. S. Marchant, 130, Pemberton Building. tf

SHOE REPAIRING

ARTHUR HIBBS, PIONEER SHOE REpairer. Work at reduced prices. Compare work and wear. Calsary Building, 811 Fort Street. 59

TURKISH BATHS

CRYSTAL GARDEN—TURKISH AND HOT sea water baths. The finest health-giving method or reducing fatigue. Phone 2207. 59

TYPEWRITERS

FOR SALE—TRADE IN YOUR OLD typewriter for a guaranteed rebuilt. Prices from $40 up. Terms or cash arranged. Remington Typewriters Limited, 614 View Street, Victoria, B.C. Phone 6852

WOOD AND COAL

BEST CORDWOOD, STOVE LENGTHS, no knots, $7.50 cord delivered. Phone 1968 or Coloquitz 74. Sibbald Brothers. 10543-26-66

COSPERAGE WOOD — BLOCKS, $3.50; stove wood, $2.50; kindling, $2.50 load. Phone 2172. tf

FRESH WATER WOOD, $5 PER CORD; 2 cords $9.50; 4 cords $18. Shawnigan Lake Wood Company. Phone 1185. 9580-tf

FAIRFIELD HOME FOR $1050

VANCOUVER STREET—THIS HOME contains six rooms with usual conveniences. The lot is 45x180 and the taxes $99.03.

NOTE—This property is offered at this figure to close an estate and will be sold during the day.

P. R. BROWN & SONS LIMITED
1112 Broad Street Phone 1076

SAANICH WATERFRONT PROPERTY

EXCELLENT SEVEN-ROOM HOUSE WITH all modern conveniences; four acres cleared with lawns and tennis court. If you want one of the most charming stucco homes in Saanich with one of the most beautiful views make an appointment to see this—everything a buyer of such a property most desires.

Further particulars on Request

BRANSON, BROWN & CO. LIMITED
View and Broad Streets

BUSINESS DIRECTORY
(Continued)

WOOD AND COAL
(Continued)

DRYLAND MILLWOOD
Half cord $2.75
One cord $5.50
BEST OLD WELLINGTON COAL
Phone 1476 or 1551L
SMITH & SONS

$7.50 CORD. $4 HALL, DELIVERED; best cordwood, stove lengths. Stephen. Phone 8129L.

PROFESSIONAL CARDS

BARRISTERS

FOOT & MANZER
Barristers, Solicitors, Notaries, etc. Members of MANITOBA, ALBERTA and BRITISH COLUMBIA BARS. Phone 315. Bank of Nova Scotia Bldg., Victoria, B.C.

CHIROPRACTORS

E. HALLSOR, CHIROPRACTOR, PHYSIOTherapist, 314 Central Bldg. Phone 1115. Res. 401. tf

H. H. LIVSEY, D.O., Sp.C., CHIROPRACtic Specialist, 312-3 Pemberton Building. Phone 4951. Consultation and spinal analysis free. tf

DENTISTS

DR. W. J. FRASER, 201-2 STOBART Block. Phone 4204. Office 9.30 to 6 p.m.

MATERNITY HOSPITAL

BEACHCROFT NURSING HOME, 1234 Balmoral Road. Mrs. E. Johnson C.M.B. Phone 2722. tf

OSTEOPATHIC PHYSICIANS

DR. V. B. TAYLOR, GENERAL PRACtice. Special attention to finger surgery of the eye, ear, nose and throat. 404 Pemberton Building. Phone 2864.

OSTEOPATHY

G. BJORNSFELT, D.O.S.M. LATEST Swedish and American methods. 216 Pemberton Block. Phone 2494. tf

PHYSICIANS

DAVID M. ANGUS, M.D.
Women's Disorders. Ailments.
502 Pantages Bldg. Seattle

Eton Jacket

A cinnamon brown woolflower frock for early Autumn has a removable sleeveless Eton jacket with seal fashioning a shawl collar on it.

A REAL BARGAIN IN NORTH QUADRA DISTRICT, SAANICH

MODERN DWELLING OF FIVE ROOMS two bedrooms, two fireplaces (granite and pressed brick) cement basement, two level lots, each 52x120; tennis lawn and shrubbery. Owner leaving city and has reduced price from $4,500 to only

$3,500

SWINERTON & MUSGRAVE LIMITED
910 Fort Street Phone 491

EXCHANGE

LOVELY FARM OF TEN ACRES, CLOSE to city, overlooking the water. Good house, all modern conveniences; electric light, phone, good barns. FOR city property showing income. Listing No. F182.

B. C. BOND CORPORATION LTD.
1200 Government St. Phones 348-349

BUILDING SITE

HOLLYWOOD DISTRICT, NEAR SCHOOL, car and beach, 50x120.
Taxes $24.75
PRICE $275

BROWN BROS. & ALLAN LIMITED
Phone 6705 711 Fort Street

NEW OAK BAY STUCCO BUNGALOW

BRAND NEW STUCCO BUNGALOW, TWO nice bedrooms, living-room, hardwood floors, kitchen and nook, many built-in features; cement basement and furnace. Owner MUST SACRIFICE, LEAVING CITY. THIS IS A GIFT AND NO REASONABLE OFFER WILL BE REFUSED.

VICTORIA REALTY & BUILDING LIMITED
616 View Street Phone 3036
"RELIABLE REALTORS"

$1,000 BUYS A SIX-ROOM COTTAGE

THIS COTTAGE IS IN THE JAMES BAY district, is of six rooms and stands on a lovely lot 60x120 and with two street frontages. Within easy walking distance of city. Close to sea, park and car. Price on terms $1000

ANOTHER JAMES BAY HOME FOR $1,600

SITUATED ON SOUTH TURNER STREET a six-room newly painted dwelling with fruit trees, cement sidewalks, etc. Price for immediate sale only $1600

TWO CHOICE OAK BAY BUILDING LOTS

A BEAUTIFULLY-TREED LOT ON LORNE Terrace. Some rock and commanding a fine view of nearby waters. Size 80x130. Price, on terms $700

ON ROSLYN ROAD WE OFFER ONE OF the few remaining lots on this very pleasant district. Size is 50x112 and price only $315

B.C. LAND & INVESTMENT AGENCY LIMITED
922 Government Street Phone 125

A REAL SNAP IN ACREAGE

15 ACRES OF GOOD LAND. ALL cleared and fenced on three sides. Situated on paved road less than fifteen miles from city. Close to store, school and church; city water, and telephone available. Taxes $15.

Price Only $2,000

ALFRED CARMICHAEL & CO.
1210 Broad Street Realtors

WOOLEN DISPLAY HOLDS INTEREST

Dainty Garments and Weaving Processes Shown at Fair; Prize Awards

In the Women's Building at the Willows Exhibition are to be seen beautiful examples of domestic woolens made from wool from British Columbia sheep. All the processes in conversion of the raw fleece to the completed garment are shown, the display organized by Mrs. Dennis Harris and her committee being one of the most interesting at the fair.

The following prize awards have been announced:

White wool, fine spun, half-pound—Mrs. Dennis Harris.

White wool, medium, half-pound—Mrs. Dennis Harris.

Sock wool, mixture, half-pound—Mrs. Dennis Harris.

Best collection wool, plain colors, quarter-pound—Mrs. Dennis Harris.

Best collection, mixture, quarter-pound—1, Mrs. Dennis Harris; 2, Mrs. E. Robb.

Warp and woof weaving, any color, quarter pound—1, Mrs. W. H. Clarke; 2, Mrs. Dennis Harris.

Men's waistcoat, plain or mixture knitted—Mrs. E. P. Arnold.

Wool socks—1, Mrs. W. H. Clarke; 2, Miss L. M. Forbes.

Scarf hand-woven—Mrs. Mabel Foster.

Ladies' jumper, plain color—1, Mrs. Dennis Harris; 2, Mrs. A. S. Innes.

Ladies' jumper, mixed color—Mrs. Dennis Harris.

Ladies' hat, brushed—2, Mrs. Stanley Robson.

Ladies' woven girdle—1, Mrs. Dennis Harris; 2, Miss L. M. Forbes.

Ladies' hat, band woven—1, Mrs. Dennis Harris; 2, Miss L. M. Forbes.

Bag, woven—1, Mrs. Dennis Harris; 2, Mrs. Mabel Foster.

Bag, knitted—2, Mrs. W. H. Clarke.

Wool flowers—1, Mrs. W. H. Clarke; 2, Mrs. Dennis Harris.

Knitted shawl, Shetland Island pattern—1, Mrs. Brethour; 2, Mrs. E. Robb.

Wool emb. cashmere shawl—1, Mrs. A. S. Innes; 2, Miss A. F. Innes.

Knitted undervest, ladies'—1, Miss Jean Robertson; 2, Mrs. Robertson.

Child's hat, unbrushed—2, Mrs. Stanley Robson.

Child's hat, brushed—2, Mrs. Stanley Robson.

Boy's jersey and cap—Mrs. Stanley Robson.

Rug for baby carriage, knitted—Mrs. A. S. Innes.

Motor rug, woven—Mrs. Dennis Harris.

Homespuns—Mrs. Dennis Harris.

Wool comforter—Mrs. J. E. Denholm; 2, Mrs. W. G. DeRousie.

Vancouver, Aug. 21.—Dr. T. H. Boggs, head of the department of economics of the University of British Columbia, is lying in the Santa Maria Hospital, Santa Maria, Cal., suffering from concussion of the brain as a result of an automobile accident last week.

Dr. Boggs, who had been teaching at Stanford University during the Summer term, was driving when his automobile was struck head on by another car.

Advices from the hospital state his condition is improving.

FINE VEGETABLES SHOWN AT FAIR

High Quality of Numerous Entries Earns Comment

Keen competition marks the vegetable entries at the Exhibition. The entries set a new record for number in each class, and the judges commented upon the notable quality.

The following awards were issued last night:

Beans, kidney wax—1, W. G. Burch; 2, W. Barclay-Hunton.

Beans, kidney green—1, A Miles; 2, A. Tyrrell.

Beans, broad Windsor—1, A. Miles; 2, G. F. Scholefield.

Beans, broad long pod—1, A. Miles; 2, H. W. Gardner.

Beans, scarlet runner—1, H. Craven; 2, Chas. Stapleton.

Beets, long—1, F. Hall; 2, Geo. Little.

Beets, turnip-rooted or globe—1, Chas. Stapleton; 2, Robert Hunt.

Brussels sprouts—J. Unwin.

Cabbage, pointed—1, G. Attwood; 2, Geo. Little.

Cabbage, Summer round—1, G. Attwood; 2, Geo. Little.

Cabbage, late flat—1, G. Little; 2, E. R. Hobbs.

Cabbage, late round—1, W. Barclay Hunton; 2, G. Little.

Cabbage, savoy—1, G. Attwood; 2, G. Little.

Cabbage, red—1, W. G. Burch; 2, Thos. M. Deveson.

Cauliflower—1, G. Little; 2, J. Naysmith.

Celery, white—1, Mrs. J. H. Staveley; 2, J. Unwin.

Celery, red—1, J. Unwin; 2, W. G. Burch.

Celery, yellow—1, J. Naysmith; 2, J. Unwin.

Carrots, shorthorn without foliage—1, Mrs. Angus; 2, E. Jones.

Carrots, stumprooted, without foliage—1, Thos. M. Deveson; 2, A. Tyrrell.

Carrots, intermediate, without foliage—1, Dr. A. G. Price; 2, M. Flight.

Carrots, long, without foliage—1, Chas. Stapleton; 2, F. Moules.

Corn, sweet—1, W. G. Burch; 2, A. G. Tait.

Cucumbers, ridge or garden—1, Francis Turner; 2, H. Pistell.

Cucumbers, frame or greenhouse—1, H. Pistell; 2, M. Flight.

Citron, red seeded variety—1, Harry Weber; 2, F. A. Tomsett.

Chard, any variety—1, G. Little; 2, Thos. M. Deveson.

Leeks—1, H. W. Cooper; 2, T. E. Astley.

Lettuce—1, W. G. Burch; 2, G. Attwood.

Lettuce, cabbage—1, W. G. Burch; 2, W. Barclay-Hunton.

Sealed tenders addressed to the undersigned and endorsed "Tender for Customs-Immigration Building, Douglas, B.C." will be received until 12 o'clock noon (daylight saving), Wednesday, August 29, 1928, for the construction of a Customs and Immigration Building at Douglas, B.C.

Plans and specification can be seen and forms of tender obtained at the offices of the Chief Architect, Department of Public Works, Ottawa; the Resident Architect, Dept. Public Works, Victoria, B.C., and the Caretaker, Public Building, Vancouver, B.C.

Tenders will not be considered unless made on the forms supplied by the Department and in accordance with the conditions set forth therein.

Each tender must be accompanied by an accepted cheque on a chartered bank payable to the order of the Minister of Public Works, equal to 10 p.c. of the amount of the tender. Bonds of the Dominion of Canada or bonds of the Canadian National Railway Company will also be accepted as security, or bonds and a cheque if required to make up an odd amount.

By order,
S. E. O'BRIEN,
Secretary.
Department of Public Works,
Ottawa, August 3, 1928.

NOTICE

In the Matter of the "Companies Act" and in the Matter of the Victoria Auto Supply Co. Limited.

NOTICE is hereby given that the Victoria Auto Supply Co. Limited will on or after the twenty-fourth day of August, 1928, apply to the Registrar of Companies for his approval of the change of the name of the Victoria Auto Supply Co. Limited to Victoria Super Service Station Limited.

Dated at Victoria, B.C., this thirtieth day of July, 1928.

H. M. DAVEY,
Solicitor for the said Company.

NOTICE TO CONTRACTORS

With reference to the call for tenders for Confederation Building, Ottawa, Ont., the Contractor shall state the difference in his tender, if any, for completing the work in eighteen months in place of the twenty-four months specified.

By order,
S. E. O'BRIEN,
Secretary.
Department of Public Works,
Ottawa, August 2, 1928.

MAYNARD & SONS

AUCTIONEERS

Instructed we will Sell at Salesrooms, 727-733 Pandora Avenue

TO-MORROW, 1.30

Well-kept

Household Furniture and Furnishings

Platedware, Chinaware Bedding, Etc.

Including Large Uph. Arm Chairs, Oak Morris Chair, Oak Hall Stand, Oak C. Table, Drop-head Singer Sewing Machine, Large Plate Glass Over Mantel, Very Good Axminster and Other Carpets, etc., Oak Dining Tables and Chairs, Oak Sideboards, Oak Buffet and China Cabinet combined, 5-piece Sheffield Plate Tea Set with Tray, China and Glassware, Cutlery, Violin and Bow, Gent's Bicycle, Clocks, Single and Full-size Beds, Springs and Mattresses, Dressers, Stands, Blankets, Sheets, Towels, Drapes, Table Covers, Spreads, Wardrobe, Chest 7 draws; Children's Cots, etc.; Porch Swing Hammock, Steel Ranges, Cook Stoves, Gas Ranges, K. Tables, K. Chairs, Cooking Utensils, Jam Jars, Crockery and Glassware, Storage Battery, Oil Stoves, Wash Machines, Trunks, Sash and Doors, Step Ladders, Carpenters' Tools, Bath, Pair Cement Wash Tubs, Garden Tools, Mowers, etc.

Also at 10.30 in our Stockyard, Usual Sale of Pullets, Hens, Cockerels, Ducks, Rabbits, Vegetables, Fruit, Potatoes, etc.

MAYNARD & SONS
Auctioneers Phone 837

I-ON-A-CO

All Over — Authorized Clinic — Two Nations

When You Wake Up in the Morning

do you feel rested and able to do a good day's work?

If not, try the Original Wilshire I-on-a-co Belt.

You will be surprised with the results.

Treatments are simple, no shock or inconvenience.

Note the Number—504 Sayward Building

Office Hours: 12 Noon to 6 p.m. Week Days Only

Telephone 2362 H. A. Goward, Sales Manager

Wilshire I-ON-A-CO

POOR DAD

By CLAUDE CALLAN

"Ma an' me have been talkin' over things that she cried about when we was first married, an' she wishes she could be happy like that now."

(Copyright, 1928, Publishers Syndicate)

AUNT HET

By ROBERT QUILLEN

"The more important a man thinks he is, the more abused he feels when his wife has a baby an' ain't got much time to pet him."

(Copyright, 1928, Publishers Syndicate)

OUT OUR WAY

—By WILLIAMS

AIR MANOEUVRES TEACH LESSONS

Difficulty of Defending London Clearly Shown, Say Military Leaders

London, Aug. 21.—In the annual manoeuvres of the Royal Air Force, which ended early Saturday morning, "enemy" bombers made fifty-seven daylight raids on London, in nine of which they completely evaded the defences and dropped theoretical messengers of supposed death and destruction.

Brigadier-General Groves, former director of flying operations and now secretary of the British Air League, said: "London is too big to be adequately defended from an air attack. In a short time its vital points would be in ruins and all other sections of the city would be rendered unhabitable because of gas."

TERROR AS WEAPON

General Groves is certain that in the event of war the civilian population would suffer most.

"High explosives and gas bombs will be used freely in the next conflict," he said. "It will be the aim of each side to terrorize the civilian population of the other. London is peculiarly vulnerable to air attack."

SPEED OF ATTACK

It was brought out that a fleet of enemy bombers could be over London fifteen or twenty minutes after crossing the coastline. They could reach their objective so quickly that unless they were intercepted at the coast they could drop their entire cargo of explosives on the city before defending aeroplane squadrons could leave their aerodromes and gain attacking altitudes. It was calculated the battle area of such an engagement would be 200 miles square and four miles deep.

THREE HUNDRED TONS DROPPED

One of the facts of the manoeuvres just complete which the experts consider significant is that theoretically 300 tons of bombs loaded with gas and high explosives were dropped on London within one week. This equals the bombs dropped on all of England by the Germans during the entire period of the World War.

A further point brought out by the manoeuvres was that if attacking planes were caught and destroyed while they were over London, the enemy cargoes would still fall in the city and terrible damage would result.

PRESS DISCUSSION

Some of the London newspapers are frankly disturbed at the result of the tests. They quote French newspapers as being surprised at official British candor, making this confession of defeat.

These papers point out that France leads the world in air strength and that, including reserves, she has more military planes than all other powers put together. They say, too, that Germany dominates commercial aviation, which would be the source of many bombing airplanes in case of war.

GERMAN EQUIPMENT

Notice is also taken in these critical columns of the wide extent of the commercial services operated by the German concern Lufthansa. That concern owns 10 aeroplanes and operates several score passenger freight services which link up the whole of Central Europe from the Baltic to the Mediterranean.

The newspapers contrast this with the British commercial aviation equipment, saying it is limited to twenty commercial air liners operating over only half a dozen routes.

The only solace the British newspaper critics find comes from a new Royal Air Force two-seater machine. This is credited with doing 190 miles an hour, which is much faster than the speediest single-seater of a year ago.

COST OF TROOPS IS PROTESTED

Government of Irak Objects to Paying For British Forces There

Bagdad, Aug. 21.—The Government of Irak has taken a strong stand against Great Britain's claim that it should contribute to the cost of maintenance of British troops in Irak.

The British claim was agreed to by the last Irak Government, but has not been ratified by the present Government, which assumed office early this year.

The agreement provided that Irak should pay the difference between the cost of maintaining the British troops in this country, and what the cost would have been had they remained in Great Britain.

"My Government will never agree to pay this," declared Premier Abdul Muhsin to the Chamber of Deputies yesterday. He thought that since Great Britain had many political and economic interests in this part of the world, it should bear the total expense.

The sum involved up until now had exceeded £20,000 annually, the Premier pointed out, but Britain might increase the number of troops stationed in Irak and thus involve much greater liabilities.

The orange originally was a pear-shaped fruit about the size of a cherry.

Tasty Treats for Your Picnic Basket

WHAT a tempting selection the "Fourex" Baker prepares for your picnic . . . Cakes, Cookies, Macaroons, Doughnuts . . . a dozen varieties of delicious bakery products carefully baked and daintily packed in serviceable cartons that carry well. Depend on Fourex Service more and avoid the fatigue of summer baking. Phone your store or stop our Salesman and order tomorrow with your Fourex Bread.

4X

Bread and Cakes

CANADIAN BAKERIES LIMITED.

143

ESTABLISHED 1885

WEAR ENNA-JETTICK HEALTH SHOES

AND SAVE FATIGUE—$6.85 and $7.85

MAYNARD'S SHOE STORE

849 Yates St. Phone 1232

WHERE MOST PEOPLE TRADE

We invite you to visit our Booth in the Manufacturers' Building during the Provincial Exhibition, and to hear the New

COLUMBIA-KOLSTER Electric Phonograph

Also the New Columbia Viva-Tonal and Columbia Truphonic. Demonstrations Afternoon and Evening.

DAVIS & KING LTD.

719-721 Fort St. (Next to Cornwell's) Phone 711

FOOT SUFFERERS

Why suffer? Get relief! Arch Supports built to measure and on cast of foot, when other methods fail—we win. Any foot trouble treated.

B.C. FOOT HOSPITAL

Phone 597 Free Examination Stobart Bldg, 745 Yates St.

Ford Coach--SPECIAL--Ford Coach

Ford Coach, purchased end of December, 1926, in A1 mechanical order. The tires, upholstery and paint are in good condition. This car has been privately owned so that we have no hesitation in recommending it as a real bargain. Let us give you a demonstration. Easy Terms if desired.

DINSMORE BROTHERS

845 Yates St. Phone 144

Beatty Bros. Limited

COMBINATION SALE

RACES THAT COUNT

Did you ever stop to consider how hard a race your wife is running every week when she washes with the old scrub board?

The bookies would give long odds in this race against health. Think it over and buy a Beatty Washing Combination to-day while our Special Summer Sale is on.

BEATTY WASHER STORE

712 Cormorant Street Fairfield Bldg. Phone 8417

AUGUST FURNITURE SALE

Standard Furniture

719 YATES STREET

CORNS and Callouses all removed by "Mosco," the wonder remedy. 50c a jar. Money back if not removed.

SOLE AGENTS

STEWART THE SHOE MAN

1321 DOUGLAS STREET

Canadian Government ANNUITIES

Write or Phone for Descriptive Booklet To-day

H. F. BISHOP, Representative

Main Floor, Post Office. Phones: 8398 and 3216R.

WOOD $4.00

Per Cord Load C.O.D.

LEMON, GONNASON CO. LTD.

Phone 77 2324 Government St.

CYSTITIS, DROPSY

And All Urinary Ills

TAKE OUR HERBAL REMEDIES

Send for Descriptive Pamphlet; also one on Loss of Manhood and Disorders of Men—free by mail. Open 2 to 6 and 7 to 8 every day except Wed. and Sat., when closed all day.

Phone Doug. 3394 Advice Free

English Herbal Dispensary Limited

1339 Davie, Vancouver, B.C.

Canada's Oldest Herbal Dispensary

glorious one day

Spend to-day—to-morrow—Sunday—any day in Seattle! Leave at midnight, arrive Seattle following morning; spend entire day in Seattle and be home at 10.00 p.m.—or

over night

Leave any day at 1.00 p.m.—spend the night in Seattle and be home for lunch next day.

week-end

Leave any Saturday at 1.00 p.m.—spend Saturday night and all day Sunday in Seattle—arrive home 10.00 p.m. Sunday night.

IN SEATTLE

$3.50 and return

Ask about these glorious trips. Take your car along, too! Large garage—simply drive in and out—auto rate $6.00 round trip, including driver.

916 Government Street

Ivan Beecroft, Agent

Evans Coleman & Evans Dock (Inner Harbor) Phone 405

EDMONDS-VICTORIA FERRY COMPANY

NEWS IN BRIEF

The Victoria Public Library will be closed to-morrow at 1 p.m.

John Hosie, president of the Burns Club of Victoria, has been invited to attend the unveiling ceremony of the Burns statue in Stanley Park at Vancouver next Saturday.

George W. Massie of Edmonton, facing four separate charges of fraud in City Police Court, was this morning granted an adjournment for one week on request of his counsel, Frank Higgins, K.C.

Appearing in City Police Court this morning to face a charge of driving to the common danger on Douglas Street, Peter Lenchick was remanded until to-morrow morning on request of his counsel, R. C. Lowe. Bail was set at $50.

WORSTED MILL IS VISITED BY KIWANIS CLUB

Luncheon Served at New Plant and Members Inspect Building

The Victoria Kiwanis Club to-day had luncheon at the plant of the B.C. Worsted Mills Limited. Following luncheon the members were guests of John Moore, manager of the new firm, in a tour of inspection of the plant.

Mr. Moore explained the various departments of the worsted mill to the visiting Kiwanians, showing how the raw material is treated and then manufactured into the finished yarn.

Some of the history of Victoria's new industry was outlined by Mr. Moore, who mentioned his removal from the Old Country for economic reasons, his selection of this city as a site for the mill and the consequent construction of the plant.

CONFIDENT OF FUTURE

Mr. Moore expressed the greatest confidence in the future of the worsted industry here, regarding the present plant as the nucleus of what will one day be a huge factory. He was delighted, he said, with the workmanship on the construction of the building itself, congratulating the contractors.

The mill, said the speaker, would be operating within a short time, the machinery being nearly all installed.

Mr. Moore also outlined the prospective markets for the product of the mill, giving his reasons for confidence in its ultimate success.

FETE WILL ASSIST SANDY BEACH PLAN

A garden fete in the grounds of Rev. M. W. J. Bruce, Mount Newton Crossroads, will be held on Wednesday, Aug. 22, from 2.30 till 10 p.m., when a programme of sports, entertainment, afternoon tea and dancing will be given. The grounds have been laid out to represent a fairyland. Children will be admitted free. Proceeds of the fete will go towards a scheme for the creation of a sandy beach for children at Brentwood Bay.

OBITUARY

Many attended the funeral service yesterday for Mrs. Ida Bowcott, who died at the Royal Jubilee Hospital last Friday. Many beautiful flowers covered the casket. Mr. G. Stewart conducted the service and the hymns sung were "Abide With Me" and "Forever With the Lord." G. Hill, S. Roberts, J. F. Jenner, L. J. Eekman, J. T. Jackson and C. Reid acted as pallbearers. Interment was made in the Royal Oak Burial Park.

The funeral of the late Mrs. Florence Raybone will take place on Thursday at 1.45 o'clock from the Sands Funeral Chapel. Rev. F. A. P. Chadwick will officiate, and the remains will be laid to rest in Ross Bay Cemetery.

The funeral of the late Ernest Morton, who passed away at St. Joseph's Hospital, will take place to-morrow afternoon, Aug. 22, at 3.30 o'clock from the Sands Funeral Chapel. Rev. F. H. Fatt will officiate and the remains will be laid to rest in the Royal Oak Burial Park.

Services will be conducted to-morrow morning for the late James Ansen, the cortege leaving the Sands Funeral Chapel at 8.50 o'clock. Ten minutes later mass will be celebrated at St. Andrew's Cathedral and the remains will be laid to rest in Ross Bay Cemetery.

TYPEWRITERS

L. C. SMITH and CORONA Agents

Carbon Papers and Supplies

DIGGON'S LTD.

1208-12 Gov't St. Phones 2147-2148

Special Offer On G.E. Refrigerators

18 Months to Pay

Buy Yours To-day

Murphy Electric Co.

722 Yates Street Phone 120

CONSTITUENCIES OF ISLAND TALK REVISION PLANS

Cowichan and Newcastle Are Termed Restive Political Bedfellows

Reorganization of Vancouver Island constituencies promises to be one of the early questions facing the new Tolmie Government on the heels of representations from northern sections of the Island, with a possible separation of the Cowichan-Newcastle constituency, which was combined into one constituency some years ago.

Developments and progress on the West Coast of Vancouver Island, particularly on the West Coast section of the Alberni Riding, has also led to the claim that it should soon be possible to make a constituency of it alone.

LOGICAL BOUNDARIES

An up-island report on the Cowichan-Newcastle constituency states that Esquimalt, Cowichan, Newcastle and Nanaimo all require to be reorganized. Different boundaries should be made to form the ridings and the practical boundaries for the Newcastle District are the two large rivers, Nanaimo to the north and Chemainus to the South. By these two waterways, it is claimed, the district should be bounded and it would form a very compact and practical whole. In opposition to this it is pointed out that it is not usual to divide a municipality as this scheme calls for. Cowichan and Newcastle are termed restive political bedfellows.

ALBERNI DIVISION

Regarding a division of Alberni constituency into East and West Alberni constituencies it is argued that when this time arrives the people of the East and West will be very well content. There is little or no compatibility of interest between the West Coast and the East Coast people it is claimed.

WANT STRICT PILOT TESTS

(Continued from page 1)

Word of impending action reawakened the controversy which has been brewing among British Columbia pilots for some time.

"It is a fact," said one pilot, "that a man can get a boat and a seaman's cap, pull himself into a jersey and reefer coat, and call himself a pilot. Anyone can be a pilot."

BIG RESPONSIBILITY

Under charge of these pilots of British Columbia ports, ships from the seven seas are brought to harbor. Ships carrying millions of dollars worth of merchandise and still more precious lives are daily entering port.

It is not right, the pilots say, that they should be in charge of men who lack experience and who are in no way qualified as masters of ships. For the coast waters hold a menace to the most careful navigator and a man who lacks experience is often careless, they say. Such great responsibilities should only be borne by men of ability and proven worth.

Many of the shipping accidents on the coast are caused because of lack of experience by the pilots, through carelessness or ignorance, it is charged by local pilots who have been in the business many years. It is this sort of thing which will be aired at the inquiry over which Mr. Justice Morrison will preside.

MUST COMPETE

The experienced pilots find themselves in a difficult position. Men who are fitted for the business are flung into competition with those who are not.

Often, said a prominent pilot to-day, a pilot launch goes out to meet an inbound vessel flying a pilot flag, and finds that the experienced navigator is not wanted.

There are others who will take the ship to her destination, and the ship's captain cannot know the difference between the qualified and unqualified pilot. The competition is unfair for this reason, but it is more dangerous than it is unjust, the pilots say.

British Columbia pilots welcome the royal commissioner's inquiry, they said this morning. They say they will do their best to eradicate what has proved to be a menace to shipping and the public. They want protection for themselves and for the public.

JURY FIND LAD'S DEATH ACCIDENT

Inquest Held on "Pat" Fairbairn; Gates at Crossing Recommended

Cumberland, B.C., Aug. 21.—A verdict of accidental death was brought in at the inquest into the death of Graeme A. E. (Pat) Fairbairn, four-year-old son of Mr. and Mrs. A. M. D. Fairbairn of Victoria, who died Friday night.

The child suffered severe injuries to his leg when a log rolled off the logging train of the Comox logging Company as it crossed Union Street, Courtenay, and crushed the child as he stood on the street watching the tran. Death followed the amputation of the leg.

R. Filberg, manager of the Comox Logging and Railway Company, could give no explanation as to why a log should roll off at that particular point, as the train had already passed over twenty or twenty-five miles of track, some of it of much rougher character, without discharging any logs. It was brought out in the evidence that once, years ago, a log had fallen off at that particular spot.

In returning the verdict the jury recommended that gates be installed at the crossing if practicable.

Canadian Olympic Runner Bereaved

Loughborough Junction, Eng., Aug. 21 (Canadian Press Cable)—A verdict of death from misadventure was returned yesterday at the inquest on the death of Mrs. Millicent Bowen of New York, sister-in-law of Phil Edwards, British Guiana member of the Canadian Olympic track team.

Mrs. Bowen died in King's College Hospital on August 16 during an operation for appendicitis. Evidence adduced at the inquest was to the effect that Mrs. Bowen's ailment had been wrongly diagnosed and that she was suffering from an enlarged kidney. The surgeon who performed the operation said he believed, however, that the woman would have died under any operation.

BEAUTY QUEENS OF NORTHERN B.C. SOUGHT BY MANY

Northern British Columbia people were to-day busy seeking the whereabouts of Miss Alice Wilkinson and Miss Margaret Watson, the two beauty queens, who are now here on their prize tour.

The two girls went to stay at the home of a Mrs. Roberts as her guests, following their last public appearance, it was learned.

One of those who was most anxious to communicate with the prize beauties was Mrs. Rolston of Menzies Street, mother of the publisher of The Stewart News, which sponsored the contest in which the two were winners.

Miss Margaret had never been out of the North country and had never even seen a street car before she landed from the boat in Vancouver last week. She and Miss Alice were much thrilled at the sight of the aeroplanes flying around over Victoria. Of course, they had never seen anything like the giant, three-engine liner which carries passengers between Victoria, Vancouver and Seattle. That machine seemed so wonderful to them that they did not know whether they really would dare to make the trip to Vancouver in it, even if they could.

INTERESTING STALLS SHOW MANY LINES

Commercial Displays at Willows Fair Attract Attention

Occupying artistic wall booths in the Main Building are a large number of industrial displays, featuring a wide range of products. The Central Creameries of B.C. Limited have on view six of the original butter carvings by Chris Bakken, three being rural scenes from Holland, Switzerland and Ireland, and three representing buttermaking through the ages. Visitors to the Exhibition are invited to calculate the weight of the butter used in the carvings, nine winners to divide fifty pounds of "Our Own Brand" butter.

The Victory duplicator, a made-in-Victoria device for speedy reprinting from original documents, is demonstrated, the simple apparatus attracting many interested spectators.

The Singer Sewing Machine Co. show electrical sewing machines of many types, with demonstrations of the work possible.

McLellan, McFeely and Prior Limited have a large stand showing Westinghouse radio and electrical ranges, oil and gasoline stoves, and a novel model of a high lead logging camp, illustrating the uses of wire rope.

BOWER OF PERFUME

Rockhome Gardens have a delightful floral perfume corner, where John Hutchison and Norman Rant have built up a novel rock garden, with many varieties of late flowering perennial plants, rare Alpine plants and choice dwarf evergreen trees, dominated by giant delphinium and phlox.

The Murphy Electric Company show ranges and icless refrigerators, radio receivers and cut crystal hanging ceiling fixtures, now returning to popularity.

PATRON TO FLY

Malkins Teas are demonstrated at an attractive stand, where free samples of tea, coffee and baking powder are distributed. Clients of the booth will be given opportunity to enjoy a free aeroplane journey to Vancouver and return.

John Wood, Island representative of the International Correspondence Schools, has an educational demonstration, and the Radio Stropper Company of Toronto are introducing a new razor sharpener at an artistic orange and purple booth.

The Brackman Ker Milling Company have a display of products of the local cereal mills, which have earned prestige in the course of fifty years of business on Vancouver Island.

RED CROSS BASKETS

One of the most charming displays is that of the Red Cross Workshops, located at the south exit to the Main Building. This features the remarkable basket weaving art of the returned men, graceful flower containers being filled with gorgeous gladioli shown by D. D. McTavish.

J. H. Connor and Son of Ottawa show the popular Connor washing machine in a number of types.

One of the most striking commercial displays is presented by Brown Bros., florists, who show wonderful dahlias, gladioli and other flowers, foliage and plants at a handsome stand adjacent to the main entrance.

MUSIC DAILY

Fletcher Brothers Limited have a central handstand with domed cupola, wherein is concealed one of the largest orthophonic gramophones produced by the Victor Company, specially sent to Victoria for the Exhibition. This instrument provides the afternoon and evening concerts, playing ordinary records, and large audiences sit around to enjoy the music. In addition the stand features types of gramophones suitable for private homes, the first of the new Victor batteryless radio receivers, the Rogers Batteryless receivers of established reputation and the Heintzman baby grand piano.

FORESTERS MEET IN CONVENTION

Mayor Pendray formally welcomed visiting delegates to the twelfth annual convention of the Vancouver Island District, Ancient Order of Foresters, in their hall yesterday afternoon.

Following the opening ceremony, the convention devoted its time to routine business, electing its officers for the ensuing year this afternoon. After concluding their business, the members, twenty-two in number, left on a drive to Butchart's Gardens and the Saanich Observatory.

This evening the gathering will be drawn to a close with a dance and whist drive.

During the convention the growth of the organization was outlined. At present the Vancouver Island district is composed of twelve courts, which include 1,265 members.

SUMAS APPEALS FOR THOUSANDS OF HOP PICKERS

Reclaimed Lake Area This Year Producing Record-breaking Crops

Commissioner Bruce Dixon Reports Many Inquiries For Acreage

Over two thousand pickers will be needed to harvest the great hop crop grows in the former lake bottom of the Sumas reclamation area, according to reports received from growers. Requests for workers have been received by the Provincial Labor Department and distributed through the labor bureau of the Province. The trek to the hopfields will be in full swing within the next few days.

The rich bottom lands of the Sumas have proved highly favorable to the growing of hops and the hopyard operated by the Canadian Hop Growers Limited is said to be the largest in the world. Its crop alone will require 2,000 pickers, according to an estimate by H. M. Ord, superintendent of the yards. T. A. Livesley of Salem, Oregon, one of the principals of the company, visited the district recently and described the crop as the finest stand he had seen in the course of his trip of inspection.

HARVESTING ACTIVE

This year particularly the 30,000 acres, once at the mercy of the annual freshlets of the Fraser River, present a remarkable change. Harvesting of the hundreds of acres under grain crops is nearing completion, and the harvesting scene with the binders in the fields and the grain being hauled to the new spur on the B.C.E.R. presents a spectacle of marked activity.

Another harvest and one new to the district is that in progress on the thirty-two acres operated by the Hungarian Tobacco Growers' Association. The showing this year is considered excellent by experts of the Federal Department of Agriculture, who recently inspected it.

LAND INQUIRIES

Bruce Dixon, B.C. Dyking Commissioner, reports that many inquiries in regard to acreage which the commission has for sale, are being received, and he is regularly conducting parties through the district. A large warehouse is being built by the commission on the new spur track from the British Columbia Electric Railway, and will facilitate the handling of the grain crop now being harvested. A new kiln has been built by the hop company, increasing the number already constructed to five. Drying sheds have been erected by the tobacco growers in connection with the harvest of their crop, and two or three barns and other buildings. The new district now presents a substantial and settled appearance.

SHIPS, PLANES AND ESKIMOS HUNT FOR HASSELL AEROPLANE

(Continued from page 1)

Greenland trading ships to keep a sharp lookout for the monoplane Greater Rockford and its crew of two.

Chicago, Aug. 21.—The hours have lengthened into days without word from Bert Hassell and Parker Cramer, trail blazers of the Arctic airways. It is a certainty their monoplane, the Greater Rockford, has been down since Sunday, for its fuel supply would long since have been exhausted.

That it succeeded in reaching some lonely landing place on the Greenland coast was the buoying hope for these anxiously awaiting word. That it had dropped into the sea somewhere off Cape Chidley, Northern Labrador, was the ever-growing fear.

The plane, carrying the two men left Cochrane, Ontario, at noon last Saturday for Mount Evans, Greenland, where it was due Sunday morning.

MACMILLAN'S OPINION

Capt. Donald MacMillan, famous Arctic explorer, now at Nain, Labrador, wirelessed the Associated Press that if the plane had come down in open water, "there is no possibility of the fliers getting ashore.

"If they were in a land plane," Capt. MacMillan added, "it is all over."

"If Hassell and Cramer are down on the coast in the vicinity of Cape Chidley, we may hear nothing of them for several weeks, as fishermen's schooners are now leaving. Some of the bays are long and walking to safety is almost impossible for one not knowing the sites of the Eskimo encampments."

SOS CALLS REPORTED

Although several amateur wireless operators reported hearing the Greater Rockford's signals at 3 a.m. Central Standard Time Sunday morning, only one, F. L. Hall of Stamford, Conn., told of hearing anything besides the plane's call letters and the letter R, which indicated its position as seventy-five miles northeast of Cape Chidley. Hall said the letter R, which was a code signal, was followed by six repeated SOS calls. The distress signals, Hall felt sure, were from the plane. Hall said a message was sent after the call, but that interference prevented his getting it.

The United States coastguard cutter Marion had started a search for the airmen to-day. The Marion has been making a survey between Greenland and the Labrador mainland in waters over which the Hassell plane last was reported.

The Danish Government also has been asked by Washington and by the Rockford Chamber of Commerce, backers of the flight, to aid in the search for the airmen.

RELATIVES' HOPES

At Rockford, Mrs. Hassell was beginning to show signs of the long vigil without word of her husband, but she expressed the belief the plane had landed at some isolated spot in Greenland.

Hassell's mother in Chicago held the same view.

Cramer's brother, in Rockford pointed out that both Captain Wilkins and Capt. Amundsen, experienced Arctic explorers, had been lost for days in the Arctic and later had made safe returns, and he felt his brother and Hassell were well equipped to meet any emergency a forced landing would have necessitated.

From Cochrane, Ont., to Mount Evans, Greenland, is 1,600 miles.

Come in and See

The new Model 4-70 Orthophonic Victrola

Designed in Walnut $165.

With Electric Instead of Spring Motor $205.

OURS is a friendly place to spend a half hour. Walk in any time you want to and hear the latest Victor records—reproduced with remarkable realism on this new Orthophonic Victrola. You are not obliged to buy anything. There's a comfortable chair and a wide selection of the sort of music you like best. Remember, the latch-string is always out. Drop in—*today!*

Fletcher Bros. (VICTORIA) LIMITED

1110 Douglas Street

Overnight Entries at Willows

First race—About five furlongs:
2908 Little Smoke 116
3018 Uncle Jerry 113
2990 Sunny Girl 111
*3040 Stanford 108
*3023 Tea Barry 106
*3004 Ucan 106
3047 Tulameen Kid 104
3047 Belle Somers 99
Also eligible:
3046 Mister Gertrude 106
2023 North Shore 111
*3027 Miss Fasco 101
— American Motor 108

Second race—Six and one-half furlongs:
3048 Darrel J. 117
(3025) Kinetic 117
(3023) Albert L. 117
*(3053) Vic Munoz 112
3048 Black Sand 112
3034 Sparrow 112
(3027) Miss Jennings 110
*3046 Peter Pierson 109
Also eligible:
3054 Volley 112
*3060 Seth's Bacon 112
*3063 Blue Miss 107
2999 Lady Choco 112

Third race—About five furlongs.
*(2928) Little Cop 113
3019 Norton 113
(2989) Wooly Meteor 110
(3055) Gas Waister 110
3055 Shore Boat 109
†3055 Rochester Miss 106
†3019 Miss Cleo's Rochester 106
*3055 Eugene Bell 106
†Bagley entry.
*May and Morrison entry.

Fourth race—One mile and seventy yards.
3049 Stepover 111
3058 Pat Mabrey 111
3049 Rob Roy 111
3049 Shadow Spark 111
3063 Clarimonde Hope 111
3038 Friar Tuck 109
3044 Olive Bunn 107
*3058 George Muehlebach 104
Also eligible:
3065 Little Hills 99

Fifth race—About five furlongs.
3050 Simony 122
(3051) Babe Ruth *108
3051 Frank S. 108
3051 Joe G. 107
3064 Lux 105
2995 Ferrona Seth 102

Sixth race—About five furlongs.
3051 Golden Bear 113
(3056) Judith Fairview 111
3051 Willow Bramble 109
3051 Sunkist 108
3056 Miss Fashion Plate 105
3051 *Moonchild 103
3047 Jim Rogan 98
3000 *Lady Spain 95
Also eligible—
3056 *Shasta Graney 105

Seventh race—One mile and one-sixteenth.
3057 Olorosa 113
5052 *Athelrain 108
3017 *Ojo 102
3052 *Dr. Hefferman 105
3052 Nippon 110
3066 *Chula Vista 102
*Apprentice allowance claimed.

Has Any Child Lost Ring Asks Detective Head

Somewhere in Victoria there is a little child grieving over the loss of a small gold ring. Deputy Police Chief Harry O'Leary is in possession of the ring and this morning was anxiously seeking to find its owner.

"Maybe you would not even stop to pick up this ring if you saw it in the street, but it's a shame to think that some little kiddie is perhaps sobbing over the loss of it," said the deputy chief as he sought the assistance of newspapermen in the quest for the owner.

Like many other articles which are lost, stolen or strayed, the ring found its way to the police station to-day. It has initials engraved on it and may be claimed at the detective department.

EXHIBITION OFFERS GREATER AMUSEMENT THAN EVER BEFORE

(Continued from page 1)

The grounds are densly occupied with the tents and booths of concessionaires, the main buildings are filled to capacity with exhibits and the quarters provided for livestock have had to be extended.

HORSE SHOW

This evening in the Horse Show Building will be staged the first of the nightly programmes of horsemanship, and the Band of the Sixteenth Regiment will provide a concert.

In the Main Building the district exhibits being organized by Victoria and Richmond are being judged, the remarkable collections of products attracting much attention.

NEWEST CARS

In the Automobile Building nearly sixty cars of the latest type are on view, several being shown at the Willows for the first time on the Northwest Pacific Coast.

In the Manufacturers' Building are found a great array of industrial exhibits, many attracting attention by distribution of samples or by operation of working models or moving pictures.

Upstairs in the Manufacturers' Building is a remarkable art collection, shown to advantage since the reconstruction of the building.

FINE WOMEN'S WORK

The ladies of Greater Victoria have taken advantage of the rearrangement of the women's building to greatly improve the display in this division. The Women's Institutes now occupy choice locations upstairs, where lighting is ideal, and the release of main floor space has enabled better display of exhibits to be attained.

Cattle, sheep, swine and goats sections will be found overflowing with animals, every stall being occupied, while numerous additional horses have had to be accommodated in emergency quarters.

The Poultry Building this year shows the greatest collection of birds seen at any Fall exhibition, the display only being exceeded by the Winter shows, staged at times when the birds are in best show condition. Judges agree that the poultry show at the Willows Exhibition is the finest in the Northwest.

In the Rabbit Building a constant procession of interested spectators are to be noted, the development of this industry being most marked on Vancouver Island in recent years.

MONEY FOR DIAMONDS AND VALUABLES

All Transactions Strictly Confidential

Star Exchange

HARRY FROME, Mgr.

605 Fort Street Phone 2899

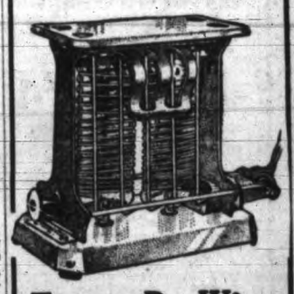

Toast By Wire

Golden Brown Toast, made right at the table with an

ELECTRIC TOASTER

Connects to any lamp socket

Priced From $3.50

The Automatic Toaster $14.50

Hawkins & Hayward

Electrical Quality and Service Store

1121 Douglas St., Cor. View St.

Phones 643-2827

STOCK MARKETS — FINANCIAL NEWS — GRAIN MARKETS

TO-DAY'S GRAIN MARKETS

(By Branson, Brown & Co. Ltd.)

Winnipeg, Aug. 21—Wheat was unchanged to ¼ lower at the start this morning, but a little export business came in which was followed by considerable short covering based on private reports of frost at some points in the West. Offerings were fairly liberal but they were taken and prices climbed 1⅜ above the early low mark. The market held very firm most of the day, but trade was light after the shorts had covered, and prices again eased off, getting close to the early low mark.

The weather over Western Canada was clear, but temperatures mostly higher, but were low some points in Manitoba where wheat is mostly all out. The official map showed 3 degrees of frost at one point only in northwestern Manitoba, but it is quite probable that there were a few degrees at other points, but not sufficient to hurt wheat, even if uncut, the crop being too far advanced.

In the cash market there was a better demand to-day, exports taking three northern and were after the low grades. Spreads were fractionally lower to fractionally higher. Export sales in all positions estimated at 500,000 bushels, including Manitobas, hard winters and durums.

Liverpool was weaker than due most of the day, but closed firm on reports of frost damage from Canada. The market fell away sharply in the last half hour, prices making new lows for the year, and closed 1 cent to ⅝ lower. The market looks like a sale on all upturns unless a much better class of buying develops.

Coarse grains: There was a fair demand for barley again to-day with some export business confirmed but no figures given. Offerings are not large and there is not much coming from the farms yet. Barley closed ⅛ to ⅝ lower. Oats were very dull, demand slim and offerings scarce. Closing prices about unchanged. Rye was weak throughout and finally followed wheat and closed 1½ to 2 cents lower.

Flax: This was the only market to show any sustained strength. There was a little better demand from crushers who were taking small quantities while shorts covered. Closing prices 1¾ higher.

	Open	High	Low	Close
Wheat—				
May	115-7	117-1	114-7	115-1
Oct.	109-5	111	108-4	108-5
Dec.	110-1	111-3	109	109-1
Oats—				
May	46-4	46-6	46-2	46-2
Oct.	44-4	45-2	44-2	44-2
Dec.	42-2	42-7	42-2	42-2
Rye—				
May	98-2	98-4	96-1	96-1
Oct.	92-6	94	91-3	91-4
Dec.	93-4	94	91-3	91-4
Barley—				
May	66-5	66-5	65-6	66
Oct.	64	64-3	63-6	63-7
Dec.	62-5	62-6	62	62-1
Flax—				
Oct.	180-2	183	180-2	182
Dec.	177-7	179	177-7	179
May	187-4	187-4	186-6	187-4

Cash Grain Close

Wheat—1 nor., 114⅛; 2 n., 111⅛; 3 n., 103⅝; No. 4, 99⅝; No. 5, 91⅝; No. 6, 85⅝; feed, 77⅝; track 111⅝; 1 dur., 93⅝; 3 dur., 86⅝; No. 4, 96⅝.

Oats—2 cw., 50⅝; 3 cw., 46⅝; extra 1 feed, 44⅝; 1 feed, 44⅝; 2 feed, 41⅝; rej., 35⅝; track, 47⅝.

Barley—3 cw., 64⅝; 4 cw., 62⅝; rej., 61⅝; feed, 60⅝; track, 63⅝.

162: rej., 160: track, 180½—

Flax—1 nwc., 180½; 2 cw., 178½; 3 cw.; Rye—1 cw., 91⅝; 2 cw., 91⅝; rej. 2 cw.;

INDEMNITIES FOR WEDNESDAY

Chicago	Bid	Offer
Wheat—		
Dec.	111-4	114-5
Sept.	106-2	109-6
Corn—		
Dec.	71-6	72-6
Sept.	86-2	90-4
Oats—		
Dec.	38-4	..
Rye—		
Dec.	94-4	..
Winnipeg		
Oct.	106-5	110-3
Liverpool		

Open—1 lower.
Close—¼ to ⅜ lower.

By B.C. Bond Corporation

Chicago, Aug. 21.—Wheat: Relatively, Winnipeg was firmer than Chicago in early trading to-day. In fact our market held so well early that a day were free buyers when prices ran good many sellers of yesterday and to up to the level of some of the daily offers. Late weakness could not be accounted for by market news, but seemed largely due to concentrated local selling and lack of demand.

The daily market comment is almost universally bearish. Country newspapers correspondents, whether farmer, railroad or real estate folk, seem to feature good news of crops as the password to prosperity. Meantime prices are so low that farmers can make no money. However, according to the government, the "Intention to plant" Winter wheat is little changed. The question of what wheat is worth has baffled more or less wise people for years. All we can say at this time that it usually pays to buy wheat when everyone else wants to sell.

Corn—There is little friendly feeling toward corn, although it acted bodily to-day. New crop news has been so optimistic to date that even those who could foresee a scarcity of old corn were decidedly bearish on the new crop. At prevailing prices for December deliveries the farm price will be little if any above the fifty cent level in much of the surplus corn territory. That might be high enough if hogs and other live stock were cheap and we were to harvest a crop as large as the last government estimate. Neither of these evehtualities seem highly probable.

Wheat—	Open	High	Low	Close
Dec.	115	116-2	113-1	113-3
Sept.	109-5	111-1	108-2	108-3
May	121-6	123-2	120-4	120-4

WHITNEY LETTER

By Branson, Brown & Co. Ltd.)

By Branson, Brown & Co. Ltd.

New York, Aug. 21.—Whitney of the Wall Street Financial Bureau says to-day:

NO CHANGE

"The market continues to ignore fluctuations in the call money rate which have become almost as senseless as some of the fluctuations in the stock market which were witnessed in April and May. Whether or not present rates are justified and whether or not there really is any credit stringency can perhaps be determined by comparison with the condition which existed in 1920 when there really was credit stringency.

"To-day, after the export of half a billion in gold, there still remain approximately $2,600,000,000 in gold reserves as compared with $1,980,000,000 in August 1920, which is supporting a total of bills discounted and bought in the open market for $1,223,000,000 to-day in comparison with more than double that amount, or, to be exact, about $2,889,000,000 in 1920. The ratio of total reserves to deposit and note liability combined is at present around 69½, compared with 44 per cent on the corresponding date of 1920. Then huge sums were tied up in virtually unsalable inventory, while to-day there is practically not an industry in the country with an inventory problem other than one of too small inventories.

In 1920 bankers were advising us that if the Federal Reserve ratio could be brought to 55 per cent we would get easier money and a sound condition. It is 69½ per cent now. In addition to this we have about $1,000,000,000 in gold certificates in circulation. Substituting Federal Reserve notes for half of this amount would have the same effect as receiving practically all the gold which has been exported. In the near future the stock market will recognize advances in the call money rate only when it's technical position is in need of correction."

COMMENT

"St. Paul preferred will be at a new high record to-day, and while it remains below 55 it is to be considered as still in an exceptionally attractive buying range. I think you can afford to wait and examine the market action of American Can around 110 before giving consideration to profit-taking. Just so long as U.S. Steel remains below 150, the buying recommendations will appear, as it is anticipated that before the advance in Steel is through a new high record will have been established.

"After the elapse of several months exceptionally good buying has appeared in National Power and Light, which is perhaps one of the soundest of the low proced utilities. The quality of buying is of such a nature that the recommendation is made that stock be purchased below its previous high of the year, anticipating that an objective some $10 per share in excess of that figure will be approached before the moce is completed

"Chicago and Great Western preferred is headed materially higher on a development which you were advised months ago would come to pass before the so-called Northwestern merger would be ratified, namely, the absorption of Chicago Great Western by one of the units in that merger. Understand that the offer is to be made by the Chicago Northwestern."

VICTORY BONDS

VICTORIA PRICES

(By Branson, Brown & Co. Limited)

	Buy Per $100	Sell Per $100
Victory Loan, 5½%		
1933 1st May and Nov	102.20	102.75
1937 1st June and Dec	107-25	107-75
War Loan, 5%		
1931 1st April and Oct	101.15	101.75
1937 1st Mar. and Sept	102.90	103.75
Victory Loan, 5½%		
1932 1st May and Nov	101.15	101.75
1934 1st May and Nov	102.10	102.40
Dominion Loan		
1928 15th April and Oct	99.70	100.00
1943 15th April and Oct	102.20	120.75
1940 1st March and Sept	98.40	99.00
1944 15th April and Oct	99.00	99.50
1946 1st Feb. and Aug	99.40	100.00
1954 1st Feb and Aug		Market
1957 1st Jan. and July		Market

Add accrued interest to date. 1937, 81 days, 1.321 per $100; 1927, 1932, 1933, 113 days, 1.688 per $100; 1928, 1943, 128 days, 1.753 per $100; 1944, 128 days, 1.578 per $100; 1946, 20 days, .246 per $100.

Brokerage rate on victory and war loans ¼ of 1 per cent.

MONEY MARKET

New York, Aug. 21—Call money firmer, high 7½, low 7, ruling rate 7, closing bid 7½.

Time loans firmer, mixed collateral 60-90 days 6¼ @ 6½, 4-6 months 6¼ @ 6½.

Prime mercantile paper 5¼ @ 5½.

VANCOUVER GRAIN

Vancouver, Aug. 21—Wheat quotations, spot and en route—1 nor., 112⅝; 2 nor., 106⅝; 3 nor., 98⅝; 4 wheat, 94⅝; 5 wheat, 88⅝; 6 wheat 79⅝; feed, 73⅝.

March	119-1	120-4	118	118-2
Corn—				
Dec	73-3	73-3	72-2	72-2
Sept.	91-7	91-7	88-6	88-7
May	77-7	77-7	76-5	76-7
March	75-3	75-4	74-2	74-5
Oats—				
Dec	39	39	38-5	38-6
Sept.	35-7	35-7	35-5	35-6
May	43-5	43-6	42-5	42-5
March	41-2	41-3	41-1	41-1
Rye—				
Dec	96-6	97-4	95-4	95-6
Sept	95	96-3	96	95-3
March	99-2	100-2	98-4	98-4

Cash Grain Close

Wheat—4 r., 121; 1 h., 112, 102 and 123-4; 2 h., 110½ and 112; 3 h., 108⅝ and 110½; 4 h., 105⅝ and 107½; 5 h., 99 and 101⅝; 2 hs., 109½; 3 hs., 107½; 4 hs., 103½ and 104⅝; 5 hs. 97.

Corn—2 m., 97; 2 y., 103 and 104; 3 y., 98½ and 102; 4 y., 98 and 99; 5 y., 97.

Oats—2 w., 36½ and 36⅝; 4 w., 34⅝ 2. w., 99; 3 w., 97.

and 35.

Rye—No. 3, 97½.

WE RECOMMEND
CANADIAN VICKERS, 7% Pref.
GENERAL STEEL WARES, 7% Pref.
DOMINION WOOLENS AND WORSTED, 6%, 1948
* at market
BROWN BROS. & ALLAN LTD.
(Specialists in Canadian Securities)
George S. Brown Hugh Allan Herbert A. Brown

QUATSINO GOLD COPPER
Adjoining Coast Copper. Shares at Pre-listing Prices.
Get Details NOW!
H. E. HUNNINGS & CO. LTD.
Members Victoria Stock Exchange
Third Floor Union Building Phone 4424

NEW YORK STOCK EXCHANGE

August 21

3 p.m.

	High	Low	Close
Air Reduction	73-4	72	72-7
Allied Chemical	189-6	187-2	189-6
Allis Chalmers	131-2	128-4	131
Amn. Bosch Mag.	33	..	33
Amn. Can.	108	105-7	106-6
Amn. and For. Pow.	36	35-6	36
Amn. Locomotive	90	89-2	90
Amn. Radiator	153	150-4	151-3
Amn. Smelters	218	213-6	218
Amn. Steel Fdrys.	54-3	52-7	53-7
Amn. Sugar and Ref.	72	70-4	71-5
Amn. Tel. and Tel.	180-3	176-3	180-3
Amn. Tobacco	162	161	161
Amn. Woolens	17-2	..	17-2
Anaconda Copper	67	66	66
Assd. Drygoods	49-2	47-5	48-2
Atch. Topeka and S.	194	192	192-6
Atlantic Gulf W.I.	50	48-5	49
Amn. Buyers	100-6	97	99-6
Archer Daniels	78	77-4	77-4
Amn. Agri. Chem.	20-2	19-7	20
Amn. Linseed	117-2	116	117
Balto. and Ohio	111-6	107-4	111-3
Bethlehem Steel	61-5	59-7	61-5
Butte and Superior	9-2	..	9-2
Burroughs	144-4	141	144-4
Canada Dry	78	77-4	78
Congress Cigars	74-4	73-3	73-3
Curtis Aero	108	106-6	107
Cal. Packing	75-4	75	75-4
Calumet and Arizona	97-4	97	97
Canadian Pacific	212-4	211-2	212-4
Cerro De Pasco	77-3	76-6	77-3
Chesapeake Corp.	66	65-2	66
Chesapeake and Ohio	185-1	184	185
Chi., Mil. and St. P.	38-4	37-6	38-4
Do pfd.	53-4	50-7	53-2
Chi. Northwestern	83-3	82-4	83-3
Chi., R.I. and Pac.	124-5	123	123-6
Chile Copper	44-5	44-2	44-3
Chrysler Motors	96-6	94-2	94-6
Colo. Fuel and Iron	63-3	61-4	62-5
Columbia Gas	108	105-7	106-6
Consoleum	24-6	23-4	24-1
Cons. Cigars	95-6	94-7	94-7
Cons. Gas	149	146-6	147-4
Continental Can	117-5	115-5	115-5
Continental Motors	12-1	12	12-1
Corn Products	85-3	84-2	85-1
Crucible Steel	79-1	78	79-1
Davison Chemical	53-7	53	53-2
Delaware and Hudson	194-2	192	194-2
Delaware Lack.	133-2	..	133-2
Dodge Bros.	19-2	19	19
Do pfd.	100	99-6	100
Dome Mines	8-2	8-1	8-1
Ens. Pub. Svc.	40	38-2	39-2
Elec. Stg. Battery	81-3	79-4	81-3
Erie R.R.	53-2	53	53
Famous Players	141	139	141
Fleischmann	74-4	72-1	74-4
Freeport-Texas	70-1	68-6	68-6
Goodyear	59	55-6	59
Hershey	51-4	..	51-4
Gabriel Snubbers	21-7	21-2	21-5
General Asphalt	75	74-5	74-7
General Electric	158	155-4	157-7
General Motors	187-2	181-7	185-6
General Ry. Signals	99-4	95-4	99
Gimbel Bros.	54-6	54	54-6
Goodrich Rubber	78	76-4	78-1
Gold Dust	92-3	90-5	92-1
Granby Ore	56-6	55-7	56-6
Great Northern Ore	21-6	21-5	21-5
Great Northern R.R.	99-2	99	99-2
Greener Cannana	101-4	..	101-4
Gulf States Steel	63-4	..	63-4
Howe Sound	57-3	57	57-2
Houston Oil	139	138-6	139
Hudson Motors	79-4	78-6	79-3
Hupp Motors	62-2	61-4	61-7
Intl. Cmbst. Eng.	60-3	58-6	60-2
Intl. Match pfd.	104-3	103	103-5
Illinois Central	143-6	142	143-6
Ind. Oil and Gas	25-6	25-5	25-5
Industrial Alcohol	114	113-7	114
Inspiration Copper	21-2	20-5	21
Intl. Harvester	284-6	282	282-4
Intl. Mer. Marine	35-4	35	35
Intl. Nickel	101-3	99-6	101
Intl. Paper	69	69	..
Intl. Tel. and Tel.	181-2	178-7	179-4
Johns Mansville	127-2	123-6	127
Kayser	70-4	70-1	70-2
Kas-City Southern	54	53-6	54
Kennecott	95-7	95-5	95-7
Kolster Radio	56-4	54-4	56
Lehigh Valley	100-7	100	100-7
Lima Locomotive	40	39-4	40
Loew's, Inc.	55-7	54	55-6
Lorillard	29-2	28-5	29
Louisville & Nash.	143-6	142	143-6
Ludlum Steel	59-3	58-7	59
Matheson Alkali	140-6	139	139
Mack Truck	91	89-2	90-6
Manhattan Elec. Sup.	3-2	3-2	3
Marland Oil	37-6	36-6	37
May Dept Stores	82	80-4	82
Miami Copper	21-6	21	21
Mid-Cont. Oil	29-3	29	29
Missouri Pacific	68-5	64-7	65-2
Do. pfd.	118-4	118	118-4
Mo., Kas. & Texas	41-5	41	41-3
Montgomery Ward	203-6	196	210-4
Nat. Biscuit	89	88-4	89
Nat. Dairy Products	42	41-7	41-7
Nat. Distillers	86-7	85-2	86-2
Natsh Motors	170	167	170
National Biscuit	73	72	72-6
National Cash Register	73	72	72-6
New York Central	169	166	169
New York Central	59-3	58	59
N.Y., New Haven & H.	41-4	..	191-4
Norfolk & Western	74-4	73-2	73-3
North American Co.	97-7	97-1	97-7
Northern Pacific	42-1	41	41-2
Graham Paige	82-2	80-6	81-3
Packard Motors	42-8	42	42
Pan-American "B"	17	16-6	17
Pan Western Oil	26-2	25-4	25-6
Pathe Exchange (A)	64	63-5	63-5
Pennsylvania R.R.	39-7	39-5	39-5
Philips Petroleum	15-3	14-2	14-6
Pierce Arrow	71-7	69-6	71-2
Postum Cereal	23-4	..	23-4
Producers and Refiners	62-2	60	62-2
Public Svc. New Jersey	80-4	79-3	80-4
Pullman Company	24	..	24
Punta Allegre Sugar	23	22-6	22-6
Pure Oil	6-3	6-1	6-1
Pathe, com.	186-4	181	184
Radio Corporation	102-6	101-4	102-2
Reading Company	66-1	64-2	65
Republic I. and S.	133	132-4	132-7
R. J. Reynolds Tob.	58-3	58-1	58-1
Royal Dutch	27-4	27-2	27-4
Reo Motors	25-3	24-6	25-2
Remington Rand	61	59	60-6
Schulte Stores	139-1	136-2	139-1
Sears-Roebuck	27	26-6	27
Shell Union	26-2	25-4	25-7
Sinclair Oil	31-4	..	31-4
Skelly Oil	123-1	121	122-7
Southern Pacific	43	42-3	42-3
Southern Railway	150-7	149-1	150-2
St. Louis & Southwest.	105	99-6	105
Staandard Oil Calif.	57-4	57-1	57-3
Standard Oil N.J.	45-4	45-1	45-3
Stewart-Warner	93	92-7	93
Studebaker Corp'n	74	72-7	73-1
Standard Oil of N.Y.	35-4	35-1	35-2
Standard Oil of Indiana	75-2	75	75-2
Tidewater Oil	22	21-4	21-7
Texas Company	62-5	61-7	62-3
Texas Gulf Sulphur	70-2	68-6	69-7
Texas Pacific	189-7	184	184-4
Timken Roller-Bear.	126-4	126	126-4
Tobacco Products	100	98-4	99-5
Underwood	70	69	69
Union Carbide	170-4	166-4	168-7
Union Oil Calif.	50-6	50-1	50-5
U.S. Rubber	32-7	31-2	32-6
Union Pacific	195-4	193-6	195-3
U.S. Steel Corporation	151-7	148	151-7
U.S. Smelting	48	..	48
Universal Pipe	19-3	18-4	18-4
Vanadium	75	72-6	74-5
Victor	101-2	99-1	99-1
Warner Bros.	84-7	83-2	83-7
Wabash R.R.	78	77	77-3
Western Union	147-7	146	147-6
Westinghouse Airbrake	45	..	45
Westinghouse Elec.	101-3	99-5	101
White Motors	38-5	..	38-5
Willys-Overland	21-6	21	21-6
Woolworth	187-1	175-7	186-6
Wright Aero	161-4	158-6	159-4
Auburn in (Chicago)	96	95	96
Yellow Truck	32-7	32-4	32-6
Youngstown Sheet & T.	90-7	90-2	90-7

Total Sales, 3,107,500.

Wall Street To-day

(By B.C. Bond Corporation's Leased Wire)

New York, Aug. 21.—The evening edition of The Wall Street Journal says: Money renewed at 7 per cent and then the banks withdrew about $15,000,000, which apparently absorbed surplus offerings and a 7½ per cent rate resulted. The market completely ignored stiff money, and on an increased turnover the leading industrials, rails, public utilities gained further ground. Activity was more diversified, buying appeared to be more aggressive and the performance of active stocks generally speaking was one of the most impressive demonstrations of the recent advance.

When call money advanced to 7½ per cent it was said that funds from the interior appeared in increasing amount, and there were some opinions to the effect that it was likely that the present money rate might represent the high for the present at least, and be followed by some decline later in the week.

One of the most stimulating market factors was the buying which came into the seasoned rails like Atchison and New York Central. Bullish interests argued that this development meant the confirmation of the advance in the industrials and contend a result that the general upward trend had not been completed, and the bull market was still with us in all its vigor. Several new highs were registered in the industrials. It did appear in the last hour as if the fast pace of the market was attracting some profit-taking.

NEW YORK CURB CLOSE

(By B.C. Bond Corporation Limited)

	Bid	Asked
Amn. Haw. Ss.	19	19½
Amn. Rayon	17	17⅝
Bancitaly	126⅞	127¼
Caterpillar	70	74
Cont. C.I.P.	9½	10
DeForest Rad.	10½	10⅝
Dubilier	2⅝	2⅞
Durant Del	12⅝	12¼
Fox Theatre	26½	26¾
Freshman	75⅛	75½
Gen. Baking "A"	10½	10⅝
Do. "B"	78	79
Glen Alden	151	154
Hazeltine	14½	15
Hires	23½	25
Lehi Val. Coal	31	31½
Marconi (Eng.)	15⅝	15¾
Marmon Motors	43	43½
Servel	14	14½
Tob. Prod. Ex.	3	3¼
Uni. Pft. Srs.	9	9¼
Zellerbach	40	43⅝
Amn. Cont. Oil	78	79
Cities Svc.	65⅝	65⅞
Cities Svc. pfd.	99½	99½
Cities Svc. Bnkrs.	82½	..
Lion Oil	26½	28
Mountain Prod.	23¼	23⅝
Mtn. and Gulf	81	84
New Bradford	4⅝	5⅛
Red Bank	9	13
Pantepec	11⅛	11⅝
Ryan Pete	5½	6⅛
Salt Ck. Prod.	27⅝	28
Calt Ck. Cons.	6⅛	6⅝
Wilcox	18	19⅝
Cons. Copper	11⅛	11⅝
Cresson Gold	90	95
Emers. Gold	4⅛	4⅝
Hecla	15	15¼
Jerome Vde.	20	70
Mesabi	2⅝	3
N.J. Zinc	216	222
New Mont.	156	158
Nipissing	3⅛	3⅜
Ohio Copr.	70	73
Tono. Bel	75	100
Tono Mines	4⅛	4½
Tono. Ext.	11	14
United East	1	1¼
Amn. G. & E.	172	173
Uni. Vde. Ext.	14⅝	14⅞
Assd. G. & E.	48	48¼
Amn. L. and T.	209	212
Elec. Bond	103½	103½
Elec. Inv.	61½	62
M. U. Util	147⅝	148
Nat. Pub. Svc.	24	24⅝
Nor. Ohio Pow.	28½	29
Uni. L. & P. "A"	24⅝	24⅞

BOND LIST

(By B. C. Bond Corporation Limited)

	Bid	Asked
Antioquia 7s 1945 "A"	96½	97
Argentine 6s 1957	99½	99⅞
Belgian 7s 1955	107¼	107⅝
Belgian 7s 1956	106	106⅛
Bolivia 8s 1945	105	105¼
Bogota 8s 1945	105	105½
Brazil 4s 1889	59½	60½
Brazil 5s 1913	75⅝	76⅝
Brazil 4½s 1888	71⅝	72⅝
Bordeaux 8s 1934	93⅝	94⅝
Buenos Ayres 7s 1957	101½	102¼
Chile 6s 1960	96½	97
Chile 7s 1942	96	96½
French Franc 5s 1920	42½	43½
French Franc 6s 1920	39¼	40⅝
French 8s. Line 7s 1949	101½	101⅞
Stinnes 7s 1936	92½	93⅝
Stinnes 7s 1946	92½	93½
Marseilles 6s. 1934	99½	99⅞
Norway 6½s 1950	100¼	100⅝
Norway 6s 1944	102⅝	102½
Paris Orleans Rly. 7s 1954	103	103¼
Polish ¼s 1940	87½	88
Polish 8s 1955	99⅝	100
Paris, Lyons & Med. 6s 1958	99⅛	99½
Paris, Lyons & Med. 7s 1958	102⅝	103¼
Porto Alegre 7s 1968	102½	103
Soissons 6s 1936	99½	..
Seimens Halske 6½s 1951	105⅝	106¼
Polish 7s 1957	86⅝	89

St. Paul Bonds Heavily Bought

New York, Aug. 21.—Heavy trading in St. Paul 5s, of 2,000, and Public Service of New Jersey 4½s represented the bulk of sales on the bond market to-day and gave a picture of the entire market, with rails and utilities advancing and the general list holding steady. Banks called upwards of $15,000,000 in loans and money rates remained at high levels, although a flow of funds from the interior was expected.

Demand for public service of New Jersey 4½s which soared five points to a new high for the year at 130, was coincident with the rise of stocks. Other utilities made small gains.

Frisco 6½s were in demand, but most other rails attracted little attention, although fractional gains were general in sympathy with strength of rails. Central of New Jersey 5s advanced a point. Long Island 4s were under pressure, lagging more than 2 points to a new year's low at 97½. The foreign list was firmer. United States Government obligations were soft.

SILVER

London, Aug. 21—Bar silver, 27½ per ounce. Money 3⅝ per cent. Discount rates: short bills, 4½ per cent; three months' bills 4¾ and 4 5-16.

New York, Aug. 21—Bar silver, 58⅝; Mexican dollars, 44⅝.

THE MINING SHARE MARKET
is now on the upward trend. We have information on several properties, shares of which we believe will appreciate in value in a short time.
MEHAREY, ROE & CO. LTD.
STOCKS - BONDS - REAL ESTATE - INSURANCE
Phone 2302 Members Victoria Stock Exchange Fort and Broad Sts.

MONTREAL STOCKS

(By B.C. Bond Corporation's Leased Wire)

Montreal, Aug. 21.—This morning's performance on the Montreal Stock Exchange was assuredly the strongest display since June, when the reaction started. All departments of the list contained outstanding features and most of the issues closed at noon with large gains. The power stocks have at last assumed a bullish attitude, and only one stock showed a decline, this being Winnipeg Electric, Power Corporation also advanced half net at 68½, and Montreal Power at 100¾ showed a gain of ⅜.

Brazilian was not quite as active as usual, but followed the general rule and touched a new high on the movement at 55 up half. Wayagamack started strong and starred among the paper stocks, gaining a half to 70. Abitibi advanced one point, but later eased off to 53. Canada Power and Paper was ¾ up at 32¼, Frazier one up at 53, Port Arthur two up at 70, and Price Brothers one up at 76. Brompton held steady at 35½.

Dominion Bridge again featured among the most active issues, and its price touched a new high at 82, thus bringing the total gain since yesterday morning to seven points. National Breweries climbed to 125½ from 121 and closed at 124½, a net gain of 3½ points. Alcohol sold up one point to 41½. Steel of Canada moved up three points to 180. Massey Harris touched ¾ under that price.

The biggest net gain was recorded in Alberta Pacific Grain, four points to 59. The morning session of the curb was somewhat of a contrast to the stock exchange. True enough a firm tone prevailed throughout the list, but the largest advance was only two points, and was made by International Utilities "A" from 44 to 46. The "B" stock gained to 15.

A number of issues suffered declines including Municipal Service half to 8½, Dominion Engineering half to 7, Abana 3 cents to 325, B.A. Oil sold up a half to 37⅝, while Imperial Oil, one of yesterday's features, remained absent throughout the session.

(By B.C. Bond Corporation Limited)

	Close
Abitibi	52-6
Asbestos, com.	25
Alberta Pac. Grain, com.	59-4
Atlantic Sugar	14½
Brazilian Traction	33-4
Do. pfd.	69
British American Oil	37-4
Brompton Pulp and Paper	36
B.C. Fish, com.	21
Bronze	86
Canada Cement, com.	29
Do. pfd.	99
Canada Maltine	92-2
Do. pfd.	94
Canada Ss. Lines, com.	37
Canadian Car	35
Canadian Converters	101
Can. Indus. Alcohol	41
Con. Mining and Smelting	243-4
Cellanese	39-2
Coast Copper	35
Dominion Glass	123-4
Dominion Bridge	82
Dominion Textile	102-4
Dryden Paper	33-4
Fraser, com.	54-4
Curd and Co.	79-2
Hiram Walker	53
Imperial Tobacco	11
Massey Harris, com.	44-2
McColl Frontenac	36-6
Montreal Power	100-4
National Breweers	124
National Steel Car	37
Ottawa Light, H. and P.	126
Page Hersey	93
Penmans	99
Power Corpn.	69
Price Bros.	80
Quebec Power	80-4
Se. Can. Power	85-4
Shawnigan	85
Steel of Canada, com.	176
Wayagamack	71
Winnipeg Electric, com.	101
Do. pfd.	109
Western Grocers, com	22
Western Flour	34-6
Banks—	
Canadian Bank of Commerce	294
Bank of Nova Scotia	375
Royal Bank of Canada	351
Bank of Montreal	354

CALGARY OILS

(By R. F. Castle & Co. Ltd.)

	High	Low	Close
Advance	50	50	50
Alberta Pac. Cons.	44	44	44
Calmont	75	75	75
Illinois Alberta	48	48	48
Dalhousie	245	235	240
McDougall Segur	200	200	200
McDougall Segur (new)	105	105	105
McLeod	410	410	410
Royalite	6425	6300	6425
Signal Hill	12	12	1
Turner Valley	40	40	40
United Oils	155	155	155
Vulcan	175	..	..

Total Sales, 4,550.

SUGAR

New York, Aug. 21—The raw sugar market was quiet to-day and no sales were reported. Action of the futures market seemed to check new business by refiners who apparently are supplied for the preconcessions or on the basis of 4.14 duty sent at least and sugar offerings at further paid found no response. It was reported that yesterday an outport refiner bought 20,000 bags of Cuban for September shipment at 4.18 delivered.

In refined sugar prices were unchanged at 5.65 for fine granulated, with a good withdrawal demand.

METAL MARKET

London, Aug. 21—Standard copper, spot, £63, 7s. 6d; futures, £63, 17s. 6d.
Electrolytic, spot, £68, 15s; futures, £69, 5s.
Tin, spot, £211, 10s; futures, £207, 15s.
Lead, spot, £21, 12s. 6d; futures, £21, 10s.
Zinc, spot, £24, 7s. 6d; futures, £24, 10s.

New York, Aug. 21—Copper, firm; electrolytic, spot and futures, 14⅝.
Iron, steady, unchanged.
Tin, steady, spot, 47.75; futures, 46.37.

NEWS — MINING — MARKETS

Mining Market Prices

VICTORIA STOCK EXCHANGE

	Bid	Asked
Bayview	..	.07¼
Big Missouri	..	.46
Cork Province	..	.32
Dalhousie	..	.30
Golconda	1.10	..
George Copper	5.30	5.95
Indian	..	.08
Int. Coal and Coke	.33½	..
Kootenay Florence	..	.22
L. and L.	.10½	..
Lakeview	..	.03½
Leadsmith	..	.03
Malaspina	..	.15
Marmot Metals	.10	.11
Premier	2.37	..
Rufus-Argenta	.30	..
Ruth Hope	.60	.61½
Silvercrest	.10	.11
Silvercrest	.10	.11
Silversmith	.05	.07
Terminus	.16	.17
Woodbine	.23	.26
Bonanzea Placer	..	.22
Oils—		
B.C. Montana	..	.00½
Unlisted—		
Grandview	.36½	.39
Beaver	.14	..
Caufield	17.00	20.00
Georgia River	..	.31
C. and E. Land	..	.30
Stewart Lands	..	8.00
Wellington	.17½	.18
George Enterprise	.17½	.20
Northern Light	..	.30
Marmot Gold	..	.10¼
Topley Richfield	.59	1.05
United Empire	.09	.11
Duthie	.98	1.05
Noble 5	..	.30
Mohawk	..	.30
Mohawk	..	.04½
Sales—		
Ent. Con.		.20

100 Geo. Copper at 5.50; 500 Rufus at .31; 1,000 Silvercrest at 10¼; 1,000 Terminus at .17 and 1,000 Wellington at .18.

DUTHIE DECLARES ANOTHER DIVIDEND

Vancouver, Aug. 21.—The second dividend within sixty days is announced by the Duthie Mines Limited, operating in the Omineca district. The company is paying to-day a dividend of 2½ per cent.

Vancouver, Aug. 21.—Quotations fell off a little on the Vancouver Stock Exchange Tuesday morning, a condition which brokers described as seasonal, and to be expected in August.

Pend Oreile opened at $11.75 and fell off as far as $11.55, with small blocks offered and quickly taken up.

George Copper was up 10 points.

Rufus-Argenta was steady at 30, and Kootenay-Florence held at 21, with Premier at $2.43. Topley-Richfield off to 59, Mohawk down to 3, Ruth Hope steady at 60¼ and practically all of the list holding around their recent prices.

Tabyan was selling at 12, Home Oil at $2.75, Devenish at 52.

VANCOUVER STOCK EXCHANGE
(By B. C. Bond Corporation Limited)

	Bid	Asked
Bayview	.07¼	.07½
B.C. Silver	1.55	1.75
Big Missouri	.43½	.44
Bowena Copper	.07½	.09
Cork Province	.29½	.30
Cotton Belt	..	.60
Dalhousie Mining	..	.30
Daly Alaska	..	.07
Dunwell	.13	.15½
Duthie	1.00	1.03
George Copper	5.75	5.85
Georgia River	.28	.31
Glacier	.01½	..
Gladstone	.04¼	.08
Glasord	..	.04½
Golconda	1.11	1.12
Grandview	.38	.38¼
Independence	.11¼	.12
Indian	.05½	.06½
Inter. C. and C.	.33½	.35
Kootenay Florence	.20¾	.21
L. and L.	.11	.11½
Lakeview	.03	.04
Leadsmith	.02	..
Lucky Jim	.28	.29
Marmot Gold	.10	.10¼
Marmot Metals	.10¼	.10¾
National Silver	.14¾	.14¾
Mont. Idaho	.16	..
B.C. Tel. (new) pfd.	104.50	..
B.C. Elec. pfd.	105.00	..
Pend Oreille. com	11.40	14.55
Porter Idaho	.70	.74
Premier	2.41	2.43
Rufus-Argenta	.60	.61
Silvercrest	.10	.10¼
Silvercrest	.06½	..
Slocan King	.05¾	.06
Snowflake	.37	.39
Sunloch Mines	2.40	2.75
Terminus	.16	.16
Torie Mines	2.60	3.00
Topley Richfield	.59	.60
Wellington	.17½	.18¼
Whitewater, com.	2.11	2.15
Woodbine	.24¾	.25
Oils—		
A.P. Consolidated	.44	.45
Dalhousie Oil	2.25	2.40
Home Oil	4.00	4.15
Royalite	.63	.65
Mayland	1.30	1.40

VANCOUVER SALES

Vancouver, Aug. 21.—Morning sales on the Vancouver Stock Exchange: 1,000 Bayview at 7¼; 1,000 at 07¾; 3,000 Big Missouri at 44; 50 at 45; 1,300 Cork Province at 30; 150 Duthie Mines at 100; 150 George Copper at 585; 100 Golconda at 111; 3,000 Grandview at 38; 1,000 at 38¼; 2,000 Independence at 11½; 500 at 11¾; 1,000 Kootenay Florence at 20½; 13,500 at 21; 3,000 L. & L. at 11; 11,700 Lakeview at 3; 2,700 Marmot Gold at 10; 34 Glasair at 15; 2,500 Marmot Metals at 10½; 13,500 Mohawk at 3; 3,000 at 3½; 6,500 at 3¾; 7,000 at 4; 1,000 at 4¾; 200 at 5; 80 Pend Oreille at 11.50; 300 at 11.55; 355 at 11.60; 20 at 11.75; 200 Premier Gold at 242; 150 at 243; 2,100 Rufus-Argenta at 30; 1,000 Ruth Hope at 60¼; 1,000 Silvercrest at 10; 1,500 at 10¼; 300 Silverado at 70; 500 Snowflake at 38, 333 Topley-Richfield at 57; 1,300 at 59; 1,700 at 60; 6,500 Wellington at 18; 600 Whitewater at 213; 500 Woodbine at 25; 200 A. P. Cons. at 45; 500 Devenish Pete at 52; 3,500 Tabyan Pete at 12; 1,200 at 12½; 300 at 13; 200 Home Oil at 265; 300 at 267; 300 at 272; 25 at 275.

Monday Afternoon Sales—500 Bayview at .07; 2,000 Big Missouri at .44; 1,000 at .44½; 200 at .44¾; 1,500 at .45; 100 at .45½; 200 Cork Province at .29½; 300 Duthie Mines at 1.02; 200 at 1.05; 800 Georgia River at .30; 170 Grandview at .38; 1,000 at .38½; 1,000 Independence at .11½; 1,000 at .11¾; 1,000 at 12; 1,000 Indian Mines at .06; 400 Kootenay Florence at .22½; 1,000 L. & L. at .11¾; 6,000 Marmot Gold at .10; 500 Mohawk at .04½; 13,000 at .05; 3,000 at .05; 3,500 at .05¼; 325 Pend Oreille at 1.75; 25 at 11.55; 50 Pioneer Gold at 1.65; 200 Premier at 2.41; 1,000 Rufus-Argenta at .30; 500 at .30½; 4,000 at .31; 400 at .31½; 2,000 Snowflake at .38; 1,500 at .39; 3,50 Topley Richfield at .60; 1,000 Woodbine at .24¾; 3,600 at .25; 1,000 Tabyan Petroleum at .12¾; 300 at .13; 1,000 Home Oil at 2.76; 150 at 2.79; 500 Ruth Hope at .60½; 100 at .61.

Vancouver, Aug. 21.—The Financial News in a front page article says:

"The Consolidated Mining and Smelting Company diamond drill crew, working on the George Copper, is reported to have cored into an 11-foot vein of $150 ore in an ore body 100 feet wide.

"The core was actually about 250 feet in copper ore running from 3 to 9 per cent copper with some gold, but the angle of the hole would set the width of the ore body at 100 feet. The gold content is said to be in the neighborhood of $16 a ton.

This news, obtained by The Financial News on what is regarded as reliable authority, lifts Geo[illegible] Copper to a high place in the Con[illegible]ed Mining and Smelting Comp[illegible] family of companies. There is a growing possibility that George Copper will prove a sensation as a mine and in the stock market. There are very few George shares in circulation.

The mine was developed in its early stages by W. B. George of Stewart and Victoria. Victoria capital supported it until the Consolidated acquired control about a year ago. The big Trail company holds under option 1,395,000 shares of $1 par stock. William George holds about 45,000 shares and the public about 60,000."

Vancouver, Aug. 21.—Bluebird Mine, in the Slocan silver area, is turning out even better than was anticipated, according to Arthur Lakes, mining engineer, who is the consulting expert for the property. In the present tunnel driving, although results were not expected so soon, silver was encountered by the contractors on the Idaho vein.

This find, although the tunnel is only past the crushed surface zone, indicates that Bluebird returns may be much greater than has been anticipated, although the property is looked upon as one of the four or five best in the Slocan. Then, on the Stranger tunnel, Mr. Lakes reports the finding of a vein overlooked in previous work, carrying good values.

Bluebirds' favorable mining position, with the big Noble Five mill available, seems to make it exceptionally attractive as a producer of silver, lead and zinc.

Vancouver, Aug. 21.—A vein measuring six and one-half feet, showing strong galena mineralization, has been opened out on the Saddle Group, Hastings Arm, owned by the Silver Crest Mining Company. P. H. Peterson, the company's consulting engineer, said today that the mine is improving with every step taken, and that production is now within sight. Mr. Peterson looks upon the Saddle Group as one of the most promising properties in the North. He will return to the mines later in the week to superintend tram construction and mine development.

Vancouver, Aug. 21 (By Miller Court)—Big Missouri opened steady today at 44. Several brokers had outside buying orders, while local holders of this stock offered sales.

Grandview opened at half point above its previous close at 38.

Pend Oreille opened at $11.75 but dropped back to $11.50 under selling pressure.

Home Oil opened fairly active at $2.72 and settled back to $2.63 on a fair turnover.

Topley Richfield continued strong at 60 and Cork Province remained steady at 30.

Perhaps the outstanding feature of a dull market this morning was the drastic drop in Mohawk, which fell off to 3½.

The market was mostly soft.

TORONTO MINING MARKET

Toronto, Aug. 21 (By R. F. Castle).—One look at the board of the Standard Mining Exchange shows the recurrence of the Summer markets of two and three years ago. Only 611,593 shares were traded in to-day, and a considerable number of these were confined to the lower priced issues. About the only bright spot on the board was Bidgood, which, after opening at 62½, rose in the last hour of the session to 67, closing at the top for a gain of 3 points on favorable news from this eastern Kirkland Lake property.

The rest of the Kirkland Lake group was decidedly quiet and for the most part showed net declines for the day. Kirkland Lake was off 5, Teck Hughes off 15 at 915-920, Wright Hargreaves off 3 at 345-350, while Lake Shore gained 25 to close at 20.25 bid.

The Porcupine group was comparatively neglected and also easier. Hollinger and McIntyre were off 20 points each. Most everyone received a surprise when Noranda opened at 75 cents over its previous close, 53.25. After reacting to 52.50, this issue steadily rose to 54.00, and in fair volume of trading remained firm through the latter part of the session, closing up 95 points from yesterday at 53.45-60.

Amulet was also slightly firmer and closed 5 points better at 390-393. Its neighbor, Area, however, was off 3 at 22-24. Abana lost 2 at 323-324. Despite general weakness, Malartic remained unusually firm, closing unchanged at 136-137. Sherritt Gordon was off 4, while Sudbury Basin gained 6 to close at 6.86-6.90. Yukon Treadwell lost 1.15 to close at 15.00-16.25. Hudson Bay lost 20 at 17.30-50. Pend Oreille was unable to hold its advance of yesterday and closed 25 points easier at 11.75-12.00. Big Missouri was also off 1½ points at 43-45.—Solloway, Mills and Company.

BIDGOOD CUTS RICH ORE

Toronto, Aug. 21 (By R. F. Castle)—The Toronto Globe has the following to say this morning regarding Bidgood: "Favorable results continue to mark developments at the Bidgood Consolidated property in the Eastern Kirkland Lake field. Not only is underground work giving excellent results, but a rich vein has been cut on the surface some time ago. It was not continued, however. A resumption, however, The Globe is informed, has opened up some exceptionally rich ore. The work done so far indicates a width of 10 or 12 feet and it has been opened for a length of 50 feet. Free gold is much in evidence as well as tellurides. Samples taken where the free gold did not show are said to have an assay of $700. The find was made on claim 9885, and it is understood that the vein lines up with the other work at the property.

"Surface diamond drilling is also being carried out on the extension of the Moffatt Hall vein and it has cut through $6 and $7 ore."

TORONTO MINES
By R. F. Castle & Co. Ltd.)

	High	Low	Close
Abana	325	322	322
Aconda	18	18	18
Amity	45½	45	45½
Amulet	988	385	388
Argo	4½	4¼	4¼
Baldwin	1¾	1¾	1¾
Bathurst	2	2	2
Barry Hollinger	38	37	37½
Beaver	81	81	81
Bidgood	64½	62½	64½
Big Missouri	44	44	44
Capital Rouyn	10	9¾	10
Buckingham	7	7	7
Central Manitoba	92	90	92
Clericy	15¼	11	15¼
Crown Reserve	41	40	40
Corona	3	3½	3½
Dome	780	780	780
Dominion Kirkland	1¾	1¾	1¾
Duprat	3¾	3½	3¾
Gold Hill	11½	11	11½
Gold Reef	1½	1½	1½
Goodfish	47	46¼	46¼
Granada	20¼	20	20¼
Grover Daly	8½	8½	8½
Hollinger	1020	1010	1010
Harker	8	8	8
Howey	100	99¾	100
Jackson Manion	95	93	94
Hudson Bay	1750	1750	1750
Kirkland Hunton	7	6½	6½
Kirkland Lake	150	145	145
Kootenay Florence	20	20	20
Laval	17¾	16½	17¾
Malartic	137	136	136
McDougall	40½	36½	40
McIntyre	2075	2060	2075
Mint Ore	33	33	33
Mining Corporation	340	330	330
Newbec	26½	25	26½
Nipissing	340	340	340
Noranda	5390	5225	5350
Pawnee Kirkland	20	19½	20
Pend Oreille	1200	1200	1200
Potter Deal	9	8¾	9
Premier	240	240	240
Ribago	6¾	4¾	6
San Antonio	38	30	38
Sherritt Gordon	640	625	640
Stadacona	13	13	13
Saint Anthony	32	42	42
Sudbury Basin	691	685	685
Towagamac	360	350	355
Teck Hughes	925	915	915
Tough Oakes	28½	25¾	25¾
Vipond	45	45	45
Wright Hargreaves	350	345	350
Tjax	55	52	53

TOM HEENEY IS IN VANCOUVER

Vancouver, Aug. 21.—Vancouver is host to-day to Tom Heeney, unsuccessful challenger for Gene Tunney's world championship crown. Heeney, accompanied by his three brothers and his bride, the former Miss Marion Dunn of Port Washington, L.I., arrived this afternoon from Seattle. He will sail for New Zealand on the liner Aorangi to-morrow.

Some Make More, Some Less

New York, Aug. 21 (By Quadra Investment Corporation)—The net earnings of thirty-nine additional companies for the first half of 1928 are tabulated below and compared with results for the corresponding period of last year, the changes being expressed on a percentage basis.

Twenty-one declines and eighteen gains are indicated in to-day's list. The total list covers the results of 201 companies, of which 101 report a gain in first half of earnings over last year, ninety-nine a decline and one unchanged.

	1928	1927	Change
American Can	.16	1.30	off 84.4
Auburn	2.68	6.46	off 58.5
Bangor and Arostock	6.51	9.97	off 34.7
Belding Heminway	.21	1.35	off 84.4
Bonami	6.36	6.07	up 4.7
Bristol Myers	3.80	2.64	up 43.9
Calumet and Arizona	4.57	3.10	up 47.4
Cluett Peabody	2.51	5.17	off 51.4
Certainteed Prods	2.27	no change	.....
Cons. Gas E. and P. Balto	2.92	2.57	up 13.6
Coty	4.57	3.41	up 34.
Eureka Vacuum	1.83	2.89	off 36.1
Gardner Motors	.81	.91	off 11.
Int. Paper	2.35	3.49	off 32.6
Kraft Cheese	2.30	1.65	up 35.1
Marlin Rockwell	2.66	1.81	up 46.9
Motherlode	.23	.22	up 4.5
National Supply	1.63	5.55	off 70.6
National Tea	8.06	5.50	up 46.5
New Jersey Zinc	7.05	6.03	off 7.6
Oil Well Supply	1.34	no change	.....
Patino	1.45	1.35	up 10.6
Phillips Jones	2.10	2.90	off 24.4
Pierce Arrow	1.15	no change	.....
Real Silk	.87	.62	up 40.3

Retail Market

Vegetables

Corn, doz.	.35
New Local Potatoes, 9 lbs. for	.25
New Local Peas, lb.	.12
Potatoes, local, sack	1.30
Celery	.30
Cabbage, each .10 and	.08
Carrots, 3 for	.10
Yellow Corn, dozen	.40
Parsnips, 3 lbs.	.15
Cauliflower, each	.25
Onions, lb.	.03
Lettuce, head	.10
Cucumbers .05 and	.10
Radishes, 3 for	.10
New Zealand Onions, 3	.25
Green Peppers, lb.	.15
Local Hothouse-grown Tomatoes, lb.	.20
Outdoor-grown Tomatoes, lb.	.10
Local Head Lettuce, each	.10
Egg Plant, lb.	.25
Vegetable Marrow, lb.	.05
Green Beans, 3 lbs.	.25
Waax Beans, 3 lbs.	.25

Fruits

Bananas, doz.	.50
Lemons, Cal., dozen .25, .35, .50,	.60
Valencia Oranges, dozen .35 to	.80
California Gravenstein Apples, 2 lbs.	.25
Cooking Cherries, basket	.35
Dates, 3 lbs.	.25
New California Figs, pkt. .15, .15; lb.	.25
New California Layer Figs, lb.	.25
Spanish Cluster Raisins, box	.50
New Fard Dates, lb.	.10
Florida Grapefruit .20 and	.15
California Cluster Malaga, ozs. .20 and	.25
Cocoanuts, each .15 and	.20
Pineapples .45, .20 and	.20
Canteloupes, each .10, .15 and	.20
Honey Dew Melon, each	.40
Cassaba Melon, lb.	.12½
California Plums, lb.	.15
Apricots, 2 lbs.	.25
Peaches, each	.05
Preserving Peaches, box	1.80
Watermelon, lb.	.07
Gooseberries, 2 lbs.	.25
Cooking Cherries, basket	.30
Preserving Apricots, box	1.35
California Pears, dozen .60 and	.60
New Local Apples, 5 lbs.	.25
Plums, 2 lbs.	.25
Italian Prunes, box	1.25

Nuts

Walnuts, per lb. .30 to	.40
Pecans	.40
Mixed .30 and	.35
California Soft Shell Walnuts, lb.	.40
Roasted Peanuts, per lb.	.15
New Almond Nuts, lb.	.20
Soft Shell Almonds	.40

Dairy Produce and Eggs

Butter—	
Best Alberta, cartons	.51
Comox, lb.	.51
Cowichan Creamery, per lb.	.55
Salt Spring Island, lb.	.51
Handipats, lb.	.51
Our Own Brand, lb.	.51
New Zealand Creamery	.50
Alberta bulk, lb., .48; or 3 lbs.	1.40
Eggs—	
B.C. fresh, extras	.43
B.C. fresh, firsts	.41
Pullets, extras	.39
Cheese	
B.C. Cream Cheese, lb.	.40
B.C. solids, lb.	.30
Pinest Ontario, mild, per lb.	.32
Pinest Ontario, matured, per lb.	.40
Edam Dutch Cheese, per lb.	.40
Gouda Cheese, per lb.	.40
Gorgonzola, per lb.	.60
Swiss Gruyere, in portions, ozs	.20
English Stilton, lb.	.55
Imported Roquefort, per lb.	.60
Eagle Brand Camembert, box	.60
Circle Brand Breakfast Cheese	.40
Kraft, lb.	.40
Golden Loaf	.38
Fish	
Fresh Cod	.15
Fresh Cod Fillets, lb.	.20
Halibut, per lb.	.25
Fresh Shrimps, per lb.	.30
Eastern Finnan Haddie, per lb. .15 and	.20
Local cured Black Cod	.25
Large Eastern Kippers	.15
White Spring Salmon, lb.	.15
Red Spring Salmon, lb.	.25
Fresh Meats	
Pork—	
Trimmed Loin, per lb.	.40
Shoulder roasts, per lb. .25 and	.28
Legs, per lb.	.35
Pork Sausages, per lb.	.32
No. 1 Beef—	
Sirloin Steaks, per lb. .40 to	.45
Round Steaks, per lb. .35 to	.35
Pot Roasts, per lb. .30 to	.35
Rump Roasts, per lb.	.35
Spring Lamb—	
Shoulders, per lb.	.35
Legs, per lb.	.42
Rabbits, local, per lb.	.30
Poultry	
Heavy Fowl, lb.	.35
Light Fowl, lb.	.30
Chicken, lb.	.45
Hams and Bacon	
Ham, lb. .38 to	.42
Bacon, lb. .40 to	.50
Flour	
Flour, all standard brands, 49s	2.50
Flour, pastry, 49s	2.40

Feed

	Per ton	Per sack
No. 1 Wheat	$54.00	2.80
No. 2 Wheat	50.00	2.60
Scratch Feed	54.00	2.80
Whole Barley	48.00	2.50
Whole Corn	54.00	2.80
Cracked Corn	58.00	3.00
Cornmeal	58.00	3.00
Whole Oats	50.00	2.60
Shorts	42.00	2.20
Crushed Oats	52.00	2.70
Ground Oats	52.00	2.70
Bran	40.00	2.10

Erie Refinancing Expected This Month

New York, Aug. 21 (By Branson Brown)—The long-awaited Erie railroad recapitalization plan is expected to make its appearance before the end of the month. It is understood that the plan will call for the issuance of a new six per cent preferred stock and the retirement of two four-per cent issues now outstanding. Earnings at present are running at about three times the requirements of a six per cent preferred issue, and if such a stock was authorized, it might easily sell around 100.

A machine that automatically picks out bad eggs and grades others according to their weight, was shown in London recently.

Postum Now Buying Another Company

New York, Aug. 21 (By Branson Brown)—The Postum Company has completed negotiations for the acquisition of another food products company. This company has not been named, but it is understood to be a company earning around $4,000,000.

GENERAL MOTORS MAKES OVERSEAS SALES RECORD

Detroit, Aug. 21 (By Quadra Investment)—General Motors sales to overseas dealers for the first half of 1928 were 137,470 cars and trucks, a new high record, against 92,452 in the same period of 1927, and 101,378 in the second half of 1927, the previous record period.

NEW ISSUE:

$400,000

Vancouver Western Drug Co. Ltd.

6½% Cumulative Sinking Fund Preferred Shares

Dividends payable July 1, October 1, January 1 and April 1, at any Branch of the Royal Bank of Canada in British Columbia. Redeemable at $105 and accrued dividends on sixty days' notice

Par Value $100 Per Share

DIRECTORS:

PRESIDENT, DR. G. H. WORTHINGTON

SENATOR S. J. CROWE — C. N. WOOD, Store Manager
H. H. JONES, Store Manager — P. H. MERRIN, Warehouse Manager
STANLEY BURKE, President Pemberton & Son (Vancouver) Limited

Vancouver Western Drug Company will acquire the entire issued capital of Vancouver Drug Company 1928 Limited and Western Wholesale Drug 1928 Limited, which will operate the established wholesale and retail drug business now carried on in Vancouver, B.C., under similar names. The business has grown since 1909 from one store and an investment of $25,000 to its present porportions without any further investment of capital. The activities of the business now include fifteen retail stores in Vancouver, New Westminster and Victoria, wholesale and manufacturing drug business, candy manufacturing plant, photographic developing and finishing plant, and other departments incidental to the business.

ASSETS

The conslidated assets of the Company, as at May 31, 1923, after giving effect to the present financing, will be substantially as follows:

Real Estate	$299,500.00
Fixtures, Equipment and Manufacturing Plant	125,200.00
Net Current Assets	406,678.26
Deferred Charges	2,228.58
	$883,606.34

There will be no liabilities outstanding, as at May 31, 1928, after giving effect to present financing.

EARNINGS

Earnings before provision for depreciation and Income Taxes, apart from Real Estate Rentals, for the year ending December 31, 1927, as certified by Price, Waterhouse & Co., amounted to	$51,895.00
For five months, ending May 31, 1928, on the same basis, earnings were $35,359.10, or at the annual rate of over	84,000.00
Total dividend requirements on the present issue	26,000.00

SINKING FUND

An annual sinking fund, equivalent to 10% of the consolidated net earnings, after depreciation, income tax and preferred dividends, will be set aside. This fund will be applied in purchasing preferred shares in the open market at the call price, or, failing this, in calling for redemption shares drawn by lot at redemption price.

MANAGEMENT

The management will continue in the hands of Dr. G. H. Worthington, who has been in active charge of the business since its inception.

These preference shares are offered for sale if, as and when issued and received by us, and subject to the approval of our Counsel.

Price: $99.50 and Accrued Dividends to Yield Over 6½%

Dividends on the preference shares, though accruing from July 1, will be adjusted from September 1.

Each Preference Share will carry a bonus of one-fifth of one share of Common Stock. Fractional shares will be adjusted at the rate of $30.00 per share.

Pemberton & Son

Established 1887

INVESTMENT BANKERS

VICTORIA, B.C. — PHONE 344

The statements contained herein are taken from sources we consider reliable, but are not guaranteed to us or by us

Rest vs. Restlessness

Restlessness Is Wasted Energy—A Home of Your Own Is a Remedy

HOMESITES

Are Yet Available in

THE

UPLANDS

Ask Any Realtor

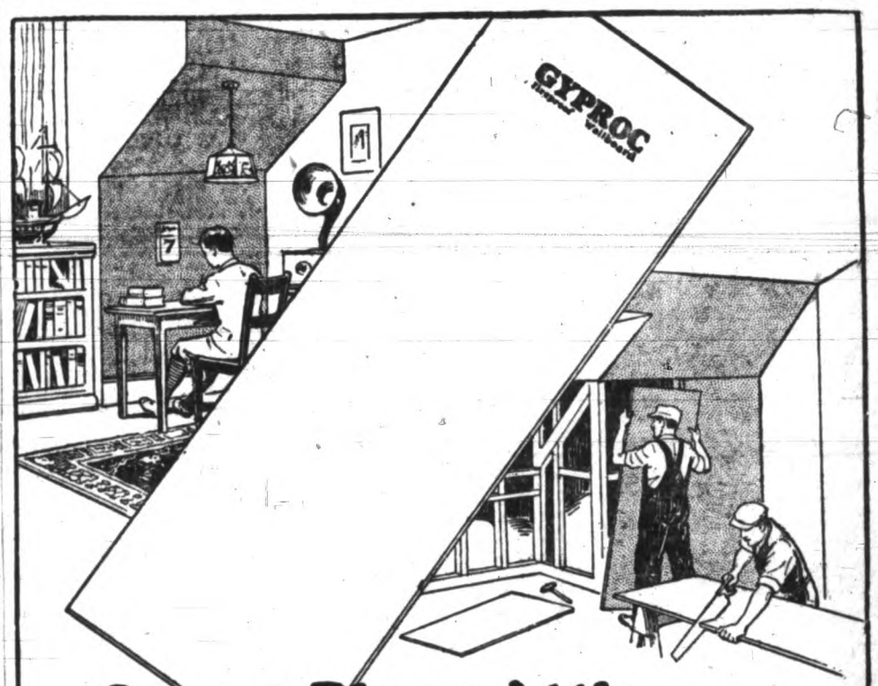

Once a Dingy Attic —— Now —— Two Beautiful Rooms

GYPROC Fireproof Wallboard has transformed thousands of dark, dusty, inaccessible attics into clean, comfortable, cosy extra rooms—bedrooms, children's playrooms, radio rooms and every other kind a home requires.

At trivial expense Gyproc will give you extra rooms that are warm in winter, cool in summer and fireproof. The large, sturdy boards of solid rock are ready to nail to studding and joists, or directly over damaged walls. Gyproc is the most economical gypsum board you can use, quickly and easily put up. It will not burn, warp, crack nor shrink and will take any decoration.

"GYPSUM-IZE" Your Buildings Large and Small

Every building should be Gypsum-Ized. Roofboard Gypsum sheathing, Insulex insulation and Gyproc Fireproof Wallboard will make your buildings cold proof, heat proof, fireproof.

Ask to see a full size Gyproc board all ready to use, for remodelling or construction work. Any of the following dealers will gladly show you. Also write us for free booklet, "Walls that Reflect Good Judgment," which tells about the cold proof, heat proof and fireproof qualities of Gyproc and home decoration.

Evans, Coleman and Evans Limited

Johnson Bros.

The Moore-Whittington Lumber Co. Ltd.

Canada Gypsum and Alabastine Ltd., Vancouver, B.C.

Successors to British Columbia Gypsum Co. Ltd.

"EMPIRE"

GYPROC

Fireproof Wallboard

Why build to burn? Gyproc does away with inflammable wood-lined walls, roofs, ceilings and partitions

138

Important—these hot days!

SHREDDED WHEAT

Playing children and working grown-ups require this light but nourishing food! Delicious with fruit —— Easy to digest

TRISCUIT - A Wafer that's good for everybody

VISITORS WELCOME TO ALL FACTORIES

SKY BLUE

A Romance of the Royal Air Force

By ROLLO VILLIERS

(The characters in this story are entirely imaginary, and no reference to living persons is intended)

Of one thing he was sure, and that was Yvonne loved Deane still. Her passionate little outburst had proved this.

Bridgeman contented himself by saying:

"Well, experience counts, I agree, but not in all cases. Judgment, nerve and quick thinking go a long way in flying. Personally, I shall put my money on Deane for the best showing. You, young lady," he said provokingly, "can put your heart on him—safely."

Yvonne made no reply, and the two turned their eyes to the 'planes in the air.

At last the 'planes seemed to have been tested to the satisfaction of the pilots. They had twisted and turned and manoeuvred like a pair of swallows in an airy game. Both had come down to about the same level, except that Morton-Strangeways held the upper air by a few hundred feet.

As if by one common consent, they set off on a great circle, flying with engine-power nearly all out.

"It's a race now!" cried Yvonne. "Look! Morton is in front. He's leading by lengths."

"We'll see," counselled the man. "Never make the mistake of forming judgments too soon, Yvonne. In any race it is not always the obvious which is the truth. In life it's just the same. Be very careful not to jump too quickly to conclusions. Don't think. Know! Be certain! There is more sorrow caused in life," he continued reminiscently, "by hasty conclusions than by many other causes. Unfortunately when we are young, when our hearts are too nearly concerned, we are apt to take too much for granted. We are in the frame of mind in which the dividing line between happiness and unhappiness, love and hate, is very slender, and the least thing may break it down."

The 'planes were almost out of sight in the distance, and Yvonne turned to Bridgeman, her blue eyes wide in a wondering surprise.

"Are you lecturing or merely philosophising?" she asked.

"Philosophising," he replied, "but if you feel the need of the lecture you are welcome, my child, and don't be annoyed with an old man."

"It's all very well for you to talk like that," said Yvonne, frowning slightly, "but there are judgments and judgments."

"One judges men sometimes from instinct, or intuition, and at other times by their acts. Generally speaking, the one kind confirms the other. But when these two judgments disagree, what then is one to do? Take the evidence of facts or the impulse of the heart?" Yvonne asked.

"You're still far too young to sit in judgment," returned Bridgeman. "Evidence can be of many kinds. Some is true, and some is false. All so-called evidence is not fact."

Both the girl and the man were talking to a purpose, and both realized what was in the other's mind, but the details were better left unmentioned. Yvonne wanted to obey her heart, but there was the damning evidence of Deane's past.

Bridgeman, the lone bachelor, wanted to bring together the fine, clean young airman and this lovable flower of the South.

The 'planes by now had turned in their course and were going back.

"Here they come," pointed out Bridgeman. And as they drew near enough: "Morton-Strangeways is on top and leading still, but Deane is making speed. He'll just about do it, I think."

One of Yvonne's feet restlessly tapped the ground.

"Oh, perhaps you're right," she almost whispered. "Perhaps he'll win after all."

And when she said this, Bridgeman knew this time, who was meant by "he," and whom her heart wanted to win.

The 'planes were almost level with the speakers, and Deane had gained so much distance that the nose of his machine had drawn in front of that of Morton-Strangeways'.

Then suddenly it all happened; so suddenly that the mind had difficulty in following the manoeuvring. The top plane dropped its nose and sped down, straight as an arrow, on to the plane below.

There was, apparently, only one thing possible for Deane to do. Push down the nose of his machine too, switch off his engine, and come to the ground, the loser in the race.

There hardly seemed time, or room, to turn quickly to one side or the other. Deane, however, did an amazing thing. He took his life in his hands; he took the responsibility of crashing his plane and that of Morton-Strangeways; he took a desperate gambler's chance of one in ten thousand.

But he knew he was fighting. It was just as realistic to him as if he were under the fire of enemy guns; as if the shrapnel were bursting, in little white puffs of smoke, all around him, and an enemy plane had dropped, like a hawk after a small bird, from the skies just above him and slightly behind.

He was challenged—someone had dared him.

All right. He clenched his teeth. They should have it. If it meant smashing up the whole world and breaking the heavens he would die fighting rather than be ignominiously humbled by Morton-Strangeways.

Yvonne and Bridgeman, standing there, saw the whole of the amazing peace-time fight, a drama of love and hate in the skies.

Yvonne gave a sob of fear as she drew in her breath and bit her top lip to prevent her crying out. The fingers of her hand clutched Bridgeman's arm in, for her, a superhuman hold; little white fingers, like tendrils of the vine, holding on to the safety of the stout old oak.

"My God!" gasped Bridgeman under his breath. "The man's gone stark, staring mad. He ought to be drummed out of the service," as he saw the low-down trick.

"He'll kill himself," sobbed Yvonne.

Deane had thrust up the nose of his machine and opened his throttle to the full extent, to rise directly in front of Morton-Strangeways' plane which was swooping down, as if to pin him to earth.

How long before the sickening crash, the splintering of wood and the buckling of metal; two sheets of flame to fall crashing to earth and two mangled and charred bodies to gather in?

One chance in ten thousand!

No! Now it was one chance in a million!

CHAPTER VIII

Two men were in the air, with a blue sky above and a cruel earth beneath. Nerves were stretched taut, like the strings of a violin.

A few brief seconds only! Time to light a cigarette, to say a few words, but, to the two people watching below, one in an agony of heart and the other in a stupor of amazement, it was an age, an eternity of anguished watching.

The plane above never altered its course. The plane below rose almost on end, its engine's heart beating the air with wild frenzied throbs.

There was a flash as the two passed, the one going almost straight to heaven, the other one's course bent to earth, and the millionth chance had come off.

The fingers on Bridgeman's arm released their hold. There was another sob, but it was one of relief.

The whole world, that seemed to have been hushed still in a deathly silence during those waiting moments, relaxed.

A lark, soaring high, thrilled out its song. The crickets chirped and Nature seemed to breathe once again.

Yvonne, tense and taut before, drooped. She sighed her sob.

"Oh, the beast; he might have killed him. I'll never speak to him again." With which enigmatical decision, she slid like a tired flower to the ground beneath the startled gaze of Bridgeman.

CHAPTER IX

A week after the infamous conduct of Morton-Strangeways, when he endeavored to humiliate Deane, as they were up in the air testing planes, Deane was sitting at work in the drawing-office, at the Experimental Depot, Yaunton.

The door opened and Morton-Strangeways walked in with his usual swagger.

"Good morning, Deane," he said. "Got over your fright yet?"

"Fright, sir? What fright do you mean?" demanded Deane, knowing very well to what the officer referred but being unwilling to entertain any conversation on that score.

These two sworn enemies and rivals for the lovely Yvonne had not met to speak since the incident in the air, which might so easily have proved to be their doom.

They stood there, now, facing each other, so similar, in their aims and purposes in life, so varied in their make-up and different in their outlook on life.

"Well, now," Morton-Strangeways sneered. "It's no use your claiming ignorance young man, you must have had the fear of twenty devils in you to risk such a mad 'get-out' as you did.

"Anyhow," he continued, "I suppose you consider you brought off a very daring stunt."

"No, sir. I can't say I regarded it like that," Deane replied coolly, ignoring the officer's taunt. "As a matter of fact, I prefer not to think any more of the incident, and I certainly can't discuss it with you," and then he added, "at least, not while you're an officer and I am in the ranks."

To be continued

Husband (noticing pretty girl with her aunt): "Her niece is rather nice, eh?"

Wife: "Don't say 'knees is'—say 'knees are'!"

SIDE GLANCES—By George Clark

"Aw that guy makes me sick; this is the fourth time he's given me this set of clubs."

BEDTIME STORY

Uncle Wiggily and the Gofie's Gloves

(Copyright, 1928, by McClure Newspaper Syndicate)

By HOWARD R. GARIS

After the Bushy Bear didn't fool Uncle Wiggily and nibble him on account of a pudding, the Fuzzy Fox and the Woozie Wolf sulked around, first in the den of one Bad Chap and then in the den of the other, trying to think up more ways to catch the rabbit gentleman.

But all their tricks were of no account. Uncle Wiggily got out of one trap and another until at last the Wolf growled:

"Well, it doesn't look as if we'd ever have any rabbit nibbles. Here it is almost September and we've been fooled every time. It's all your fault, Mr. Fox!"

"Yours, you mean!" snarled the Fuzzy Fox. "But I have just thought of one sure way of catching Uncle Wiggily."

"By another trick?" asked the Wolf, doubtful like and suspicious.

"You might call it a trick," said the Fox. "Did you ever hear of a Goofie?"

"I don't know that I did," the Wolf answered. "What is a Goofie?"

"It's a funny animal with long, sharp claws, but it has no teeth," said the Fox.

"My goodness!" exclaimed the Wolf. "How can a Goofie eat?"

"It can't eat and that's why it has the name of Goofie," said the Fox. "You see, a Goofie's claws are so long and sharp that he can easily catch

"I'll put a stop to this trick," hooted the Owl.

anything he wants to eat—rabbits, pussy cats, little dogs or anything. But after he has caught them he has to let them go because he has no teeth."

"Well, what good does that do us?" the Wolf wanted to know.

"A lot of good," answered the Fox. "I'll get the Goofie, with his long, sharp claws, to catch Uncle Wiggily and hold him for us."

"Oh, yes!" exclaimed the Wolf. "Now I see what you mean! The Goofie can't nibble Uncle Wiggily, though he can catch him. So all the nibbles will be saved for us. Ha! Ha! That's a very good trick!"

"I'm glad you think so," growled the Fox. "Now I'll go find the Goofie and tell him to hide in the bushes near Uncle Wiggily's hollow stump bungalow. As soon as the rabbit hops out the Goofie will catch him and hold him for us. Goofie can't nibble because he has no teeth. But oh, how he can scratch!"

So the two Bad Chaps made up this other trick to play on Uncle Wiggily, but they did not know that hiding in a tree outside their dens and listening to them was the wise old Owl bird who was a friend to Uncle Wiggily.

"I'll put a stop to this trick," hooted the Owl softly. "I know this Goofie Chap. Indeed, he has sharp claws and no teeth. But he is very proud of being stylish, is the Goofie. So I know just what to do."

The Owl flew off through the woods until he came to the rabbit's bungalow. Uncle Wiggily was just hopping out to have an adventure when the Owl arrived and the big bird hooted:

"Take a pair of heavy gloves with you, Mr. Longears, and when you meet the Goofie give him the gloves."

"What in the world for?" asked the rabbit. "Is this a joke?"

"You will find it far from a joke unless you give the Goofie a pair of heavy gloves," said the Owl, telling what he had heard. So Uncle Wiggily put the gloves in his pocket and hopped along.

Surely enough, in a short time on from behind a bush popped the Goofie ready to help the Wolf and Fox. But no sooner did Uncle Wiggily see the Bad Chap than, bowing low and politely, the rabbit held out the heavy leather gloves and said:

"A present for you, Goofie!"

"Oh, just what I wanted!" howled the silly Goofie, who was so proud that he always wanted to wear gloves. He slipped this pair on over his long, sharp claws, and, of course, when he tried to catch the rabbit, Uncle Wiggily easily slipped away. Hiding in the bushes was the Fox, and he cried:

"Don't be silly, Goofie! Take off those gloves!" But the Goofie was too proud to do that and, of course, his claws inside the heavy gloves couldn't catch or scratch or do anything, and once more Mr. Longears was saved.

And next, if the jumping-rope will only stand still long enough to have a new dress fitted on its handles, you shall hear about Uncle Wiggily's wonderful boat and how it sailed in the bath-tub.

Anti-cancer Fight Makes Steady Gains

New York, Aug. 21.—The best prospect for solving the cancer problem lies in the accumulation of facts derived from research and experience rather than in a single great discovery, according to Dr. George A. Soper, managing editor of the American Society for the Control of Cancer, who commented here to-day on the recent International Cancer Congress in London.

Dr. Soper, who attended the sessions, added that there already was enough information at hand to save many lives if patients would apply in time to physicians skilled in the treatment of the disease.

"The most important lesson taught by the convention," he said, "is the necessity for organizing, equipping and enlarging the facilities for the diagnosis and treatment of cancer possessed by physicians, surgeons, general hospitals and special cancer hospitals."

What Will you do

When your Children Cry for It

There is hardly a household that hasn't heard of Castoria! At least five million homes are never without it. If there are children in your family, there's almost daily need of its comfort. And any night may find you very thankful there's a bottle in the house. Just a few drops, and that colic or constipation is relieved; or diarrhea checked. A vegetable product; a baby remedy meant for young folks. Castoria is about the only thing you have ever heard doctors advise giving to infants. Stronger medicines are dangerous to a tiny baby, however harmless they may be to grown-ups. Good old Castoria! Remember the name, and remember to buy it. It may spare you a sleepless, anxious night. It is always ready, always safe to use; in emergencies, or for everyday ailments. Any hour of the day or night that Baby becomes fretful, or restless. Castoria was never more popular with mothers than it is today. Every druggist has it.

Fletcher's CASTORIA

(Adv.)

ON THE AIR

TUESDAY, AUGUST 21

(473.9) Victoria, B.C.
6 p.m.—The closing market prices by the B.C. Bond Corporation, Ltd.
6.20 p.m.—The Cameron Lumber Company, Ltd., of the Sunset Broadcasters, present the Sunset Trio in the ensuing programme: Selection, "Maid of the Mountains"; "Au Bord D'un ruisseau," "Valse," "Grand Pas des Flances," "Intermezzo," "The Dream," "Romance sans Paroles," "Siegmund's Love Song," "Elegie," "Orientale," "Celebre Menuet," "Scherzo."
7.20 p.m.—"What's Doing in Town," the official weather reports and forest fire summary; "The Dominion's Canning Industry"; the West Coast Information Service; Longines' correct time signal by W. H. Wilkerson, jeweler.

National Broadcasters' Programme
7-8 p.m.—Memory Lane.
8-8.30 p.m.—Eveready programme.
8.30-9 p.m.—Amaizo's Gitanos.
9 p.m.—Time Signal.
10-12 p.m.—N.B.C. dance music programme.

KGO (384.4) Oakland, Cal.
6.30-7 p.m.—The Strolling Troubadour.
7-9 p.m.—N.B.C. programme.
9-10 p.m.—Concert programme.
10-11 p.m.—Parisian quintette.

KGW (491) Portland, Ore.
7-7.30 p.m.—Studio programme.
7.30-8.30 p.m.—N.B.C. programme.
9-10 p.m.—Schwabacher programme.
10-12 p.m.—Dance programme.
5-6 p.m.—Children's hour.
6-7 p.m.—Music.
7-8 p.m.—Theatre concert.
8-9 p.m.—N.B.C. programme.
9-10 p.m.—Novelty programme.
10.30-12 p.m.—N.B.C. programme.

KOMO (509.1) Seattle, Wash.
5.15-5.30 p.m.—Tenor.
6-7 p.m.—Concert orchestra.
7-8.30 p.m.—N.B.C. programme.
8.30-9 p.m. Concert orchestra.
9-10 p.m.—Concert orchestra.
10-12 p.m.—Dance orchestra.
12-12.30 a.m.—Tenor.

KJR (348.6) Seattle, Wash.
5-6 p.m.—Musical Sketches.
6.30-7.30 p.m.—Orchestra, tenor and baritone.
7.30-8 p.m.—Trio and soprano.
8.30-9 p.m.—Novelty hour.
9-10 p.m.—Orchestra.
10-11 p.m.—Trianon hour.
11-12 p.m.—Orchestra and pianologues.

KJBS (245.8) San Francisco, Cal.
6-8 p.m.—Dinner hour music.
9-10 p.m.—Concert hour.

KFON (241.8) Long Beach, Cal.
7-8 p.m.—Variety programme.
8.30-9 p.m.—Long Beach Municipal Band.
9-10 p.m.—Orchestra.
11-12 p.m.—Orchestra.

CNRV (291) Vancouver, B.C.
9-10 p.m.—Orchestra.
10-11 p.m.—Concert Trio.

KMO (254.1) Tacoma, Wash.
5.30-6 p.m.—Programme.
7-7.30 p.m.—Plymouth programme.
7.30-8 p.m.—Famous Name programme.
9-10.30 p.m.—Frolic.
10.30-11 p.m.—Navy Tex programme.

KYA (352.7) San Francisco, Cal.
5.30-6 p.m.—Musical programme.
7.20-7.50 p.m.—Requests.
8.30-9 p.m.—Theatre programme.
9-10 p.m.—Jazz Singer.
10-11 p.m.—Orchestra.

KFWB (361.2) Hollywood, Cal.
5.15 p.m.—Radio Review.
6 p.m.—Organ recital and tenor.
7 p.m.—The Kolster orchestra.
7.30 p.m.—Quartette.
8 p.m.—Crosley hour.
8.30 p.m.—Sleepy Time hour.
10.30-11 p.m.—Cafe orchestra.

KOIN (319) Portland, Ore.
6-7 p.m.—Pipe organ.
7.15-8 p.m.—Orchestra.
8-8.15 p.m.—Studio Vaudeville.

KEX (277.6) Portland, Ore.
6.30-7 p.m.—Organ concert.
7-8 p.m.—Dance orchestra.
8-8.30 p.m.—Studio programme.
9-10 p.m.—Concert Ensemble.
10-12 p.m.—Dance Frolic.

KFI (468.5) Los Angeles, Cal.
5.50 p.m.—Aviation Talk.
6 p.m.—Symphonette.
7 p.m.—Detective Stories and tenor.
8 p.m.—N.B.C. programme.
9 p.m.—Concert orchestra.

KHQ (370.2) Spokane, Wash.
5-6 p.m.—Service hour.
6-6.45 p.m.—Concert orchestra.
7-8 p.m.—Musical programme.
8-8.30 p.m.—N.B.C. programme.
8.30-9 p.m.—Musical programme.
10-12 p.m.—Dance orchestra.

KLX (508.2) Oakland, Cal.
6.30-7 p.m.—Bagdadians.
8-9 p.m.—Remar hour.

KHJ (290.8) Los Angeles, Cal.
5.30-6 p.m.—Organ Recital.
6.15-6.45 p.m.—Dinner music.
7-7.30 p.m.—Playlet.
7.30-8 p.m.—Half hour of happiness.
8-9 p.m.—Orchestra.
10-12 p.m.—Orchestra and Trio.

KFOA (447.5) Seattle, Wash.
6-7 p.m.—Travel Service.
7-8 p.m.—Musical programme.
8-9 p.m.—Popular Melodies.
9-10 p.m.—Studio programme.

KXA (535.4) Seattle, Wash.
5-5.30 p.m.—Novelty Recordings.
6.30-7 p.m.—Piano concert.
7-7.30 p.m.—Melody Blend hour.
7.30-8 p.m.—Pipe organ concert.
8-8.30 p.m.—Pianist.
9-9.30 p.m.—Hawaiian Duo.
9.30-10 p.m.—Saxophone sextette.
10-12 p.m.—Dance numbers.

KFLA (283.3) Los Angeles, Cal.
6-6.45 p.m.—Classical programme.
7.30-8 p.m.—Piano and song.
8-8.30 p.m.—Concert quintette and pianist.
9-10 p.m.—Concert quintette.
10-11 p.m.—Orchestra.

KMIC (223.7) Inglewood, Cal.
5 p.m.—Popular organ recital.
6 p.m.—Soprano.
8.45 p.m.—Recordings.
9-10 p.m.—Dance orchestra.

KFWI (267.7) San Francisco, Cal.
5-5.30 p.m.—Radio Show programme.
5.30-6 p.m.—Brunswick concert.
6-7 p.m.—Dinner hour programme.
8-9 p.m.—Majestic Radio hour.
9-11 p.m.—Surprise Reception.

KNX (336.9) Los Angeles, Cal.
6 p.m.—String quintette.
6.30 p.m.—Concert orchestra.
7 p.m.—Feature programme.
9 p.m.—Feature programme.
10 p.m.—Orchestra.
12 p.m.—Dance hour.

KFRC (454.3) San Francisco, Cal.
8-9 p.m.—Sweetheart hour.
9-9.30 p.m.—Mixed quartette.
9.30-10 p.m.—Chopin programme.
10.10-1.10 p.m.—Dance music.
11.10-12.10 a.m.—Orchestra.

KFWM (236.1) Oakland, Cal.
5-6 p.m.—Children's hour.
6-7 p.m.—Dinner hour.
8-8.15 p.m.—Watch Tower programme.
8.15-8.30 p.m.—Musical programme.
9-10 p.m.—Variety hour.

WEDNESDAY, AUGUST 22

CFCT (475.9) Victoria, B.C.
8 a.m.—The morning market quotations from the B.C. Bond Corporaiton.

Winter Nighties

The high-necked gown, in filmy fine ninon and georgette, is the mode for Winter. Most of them have stunning little elaborate yokes and either a shirt collar of hand-work or a contrasting little round collar.

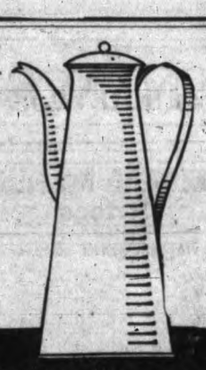

Blue Ribbon Coffee

Always Reliable

DECLINES TO TELL STORY

Winnipeg, Aug. 21.—Andrew Taylor, well-known prospector, who was lost for forty-six days in the woods of northern Manitoba and rescued more dead than alive by his friend, Fred Coleman, is now in the Winnipeg General Hospital recovering from the effects of his terrible experience. It is expected he will remain in the hospital two weeks. Taylor as yet will not talk much about his experiences.

The gingham-plaid linen handkerchief, in browns, tans and yellows is the newest novelty in mouchoir. Plain white ones are monogramed in color this Fall.

Keep Your Face Young Looking

When the pores are sluggish and the skin dry and parched, the face becomes worn and haggard. To remove the discolored skin and cleanse the pores, use daily a little pure mercolized wax. The wax absorbs the aged, blotchy, soiled skin, a little at a time, until freckles, tan and blackheads disappear and the under skin blossoms forth clear, fresh and velvety. Mercolized wax brings out the hidden beauty. To quickly remove wrinkles and restore facial contour, use as an astringent 1 ounce powdered saxolite and 1 half pint witch hazel. At all drug and dept. stores. (Adv.)

BOOTS AND HER BUDDIES—Babe Wasn't Kiddin' —By Martin

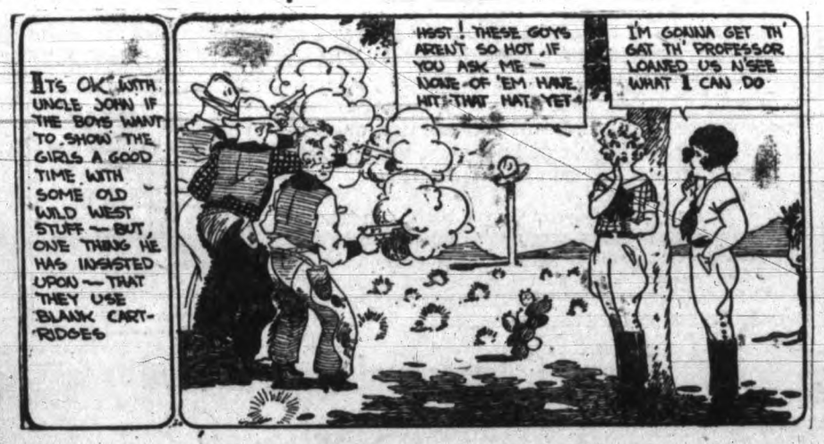

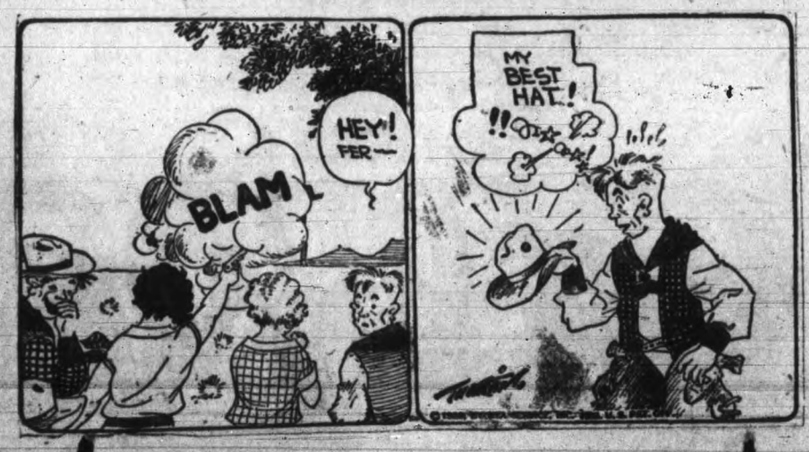

Enduring Roofs

Low first cost plus speed of application makes Sidney Roofing doubly inexpensive.

at low first-cost

HOW long will it last—that's the main issue in selecting roofing material for your farm buildings. Sidney roofing assures you of satisfactory service—complete protection for your livestock, poultry, feeds and farm machinery. Strength is built into Sidney roofing—rugged endurance to withstand blistering Summer heat and lashing Winter rains year after year. Its low first cost and ease of application have won for it deserved popularity on farms throughout British Columbia and on the prairies. Sidney is the roofing material which factory executives are choosing for their buildings after thorough analysis of their roofing problems, for it offers a maximum of protection for a minimum of cost.

Whether it's a question of re-roofing before next month's rains or laying a new roof, decide now on Sidney roofing.

Lemon, Gonnason Company Limited

"Master Craftsmen" of Woodwork

Telephones 76-77 P.O. BOX 664.

Established 1890

2324 Government St VICTORIA, B.C.

Book of Knowledge

Sketches by Bessey. Synopsis by Brauchies.

MAKING THE ROOF

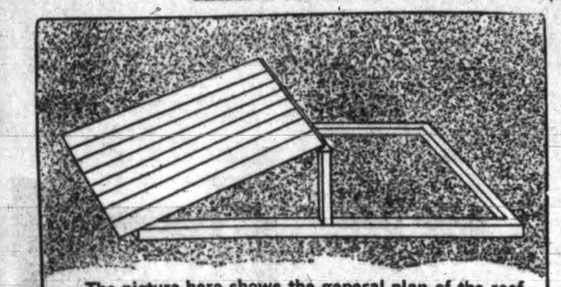

The picture here shows the general plan of the roof. Four posts are cut to the same lengths as the back and sides of the house. These must be sawed or beveled at the ends so the corners will fit. Two uprights about two feet high are nailed securely in the center to hold up the roof and across these a three-cornered beam is nailed.

By NEA, Through Special Permission of the Publishers of The Book of Knowledge, Copyright, 1923-28.

A three-cornered beam can be made by simply sawing a post lengthwise through the middle as pictured above.

After the outer sides of the framework are planed so the roof boards can be nailed on, flat boards are nailed to the frame.

Now we nail flat boards up the back as shown in the figure to the left. This plan is followed about the lower half of the house and above the door in front. The figure to the right shows how the trellis work can be put in. This consists simply of thin strips nailed in the manner indicated. (Tomorrow: Rustic Furniture.)

Sketches and Synopses, Copyright, 1928, The Grolier Society. 6-13

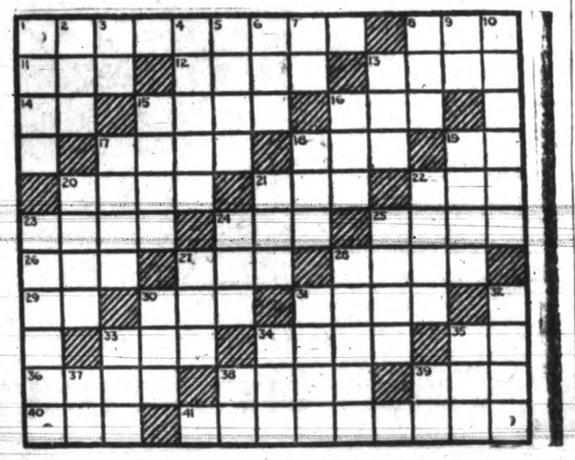

HORIZONTAL

1. What city in Africa is the centre of the diamond mines?
8. Portion of a circle.
11. Correlative of neither.
12. Destiny or fate.
13. What parasite troubles dogs.
14. Half an em.
15. To walk lamely.
16. Nothing.
17. Decorative mesh.
18. To stroke lightly.
19. Abbreviation for "street."
20. Portion.
21. To sway.
22. Ye.
23. To labor.
24. To cut grass.
25. Eccentric wheels.
26. Scarlet.
27. To regret exceedingly.
28. Centre of an apple.
29. Neuter pronoun.
30. To bow.
31. The broken coat of wheat.
33. Chest bone.
34. To ring as a bell.
35. Deity.
36. To eject.
38. Your mother's sister.
39. Constellation.
40. Battering machine.
41. Which is the largest city in the Netherlands?

VERTICAL

1. Leg joint.
2. Electrified particle.
3. Abbreviation for "Mister."
4. Public ordinance.
5. In what city is the Vatican?
6. To hew branches.
7. Printer's measure.
8. Every.
9. Second note in scale.
10. To what family of plants does the night-blooming cereus belong?
13. Suitable.
15. Song bird.
16. To scold constantly.
17. A fat.
18. Cat's foot.
19. Any.
20. What was Henry Wadsworth Longfellow?
21. Grief.
22. Spun wool.
23. Whaw was O. Henry?
24. Mire.
26. Fuel.
27. To commit a theft.
28. Box made of wooden slats.
30. Egg of a louse.
31. Twisted.
32. To bang.
33. Edge.
34. Matter from a sore.
35. Age.
37. Mother.
38. Part of verb to be.
39. Paid publicity.

P	R	E	S	E	N	T	I	M	E	N	T	S
R	A	V	E	N	■	O	P	A	L	■	A	T
A	D	I	T	■	S	T	I	R	■	A	M	A
N	I	L	■	R	E	E	L	■	B	L	E	B
C	O	■	D	E	E	M	■	K	A	U	R	I
E	■	H	A	I	L	■	H	A	R	M	■	L
■	G	O	W	N	■	B	U	L	B	■	M	I
B	R	A	N	■	M	I	R	E	■	F	E	Z
E	A	R	■	B	U	L	L	■	P	I	L	E
A	D	■	H	U	L	K	■	H	O	N	O	R
D	E	P	O	N	E	■	P	A	T	E	N	S

7-11

Solution of Yesterday's Puzzle

To-morrow's Horoscope

WEDNESDAY, AUGUST 22, 1928

Although this is not an important day in planetary direction, according to astrology, it is nevertheless a time for cautious action.

Routine should be followed at this time, when many plans may be considered and discussed. It is wise to defer important action.

Under this sway there may be much secret plotting and a stimulation of intrigue, for the rule encourages deceit and even dishonesty, according to the seers.

All the signs appear to presage much befuddled thinking and confusing reading matter. The press will be much criticized as well as patronized.

Both men and women should guard against irritability or loss of temper while this rule prevails. It may be difficult to be pleasant in all crises under this sway.

Persons whose birthdate it is have the augury of a fortunate year, but they should take no risks. These subjects of Leo are on the cusp and partake of Virgo characteristics. They partake of fire and earth qualities which make them usually exceedingly forceful, talented and successful.

Children born on this day may become great travelers and may attain real fame. The subjects of this sign often have supreme power of concentration. Many writers and artists belong to Leo.

(Copyright, 1928)

OUR BOARDING HOUSE —By AHERN

SCHOOL DAYS —By DWIG

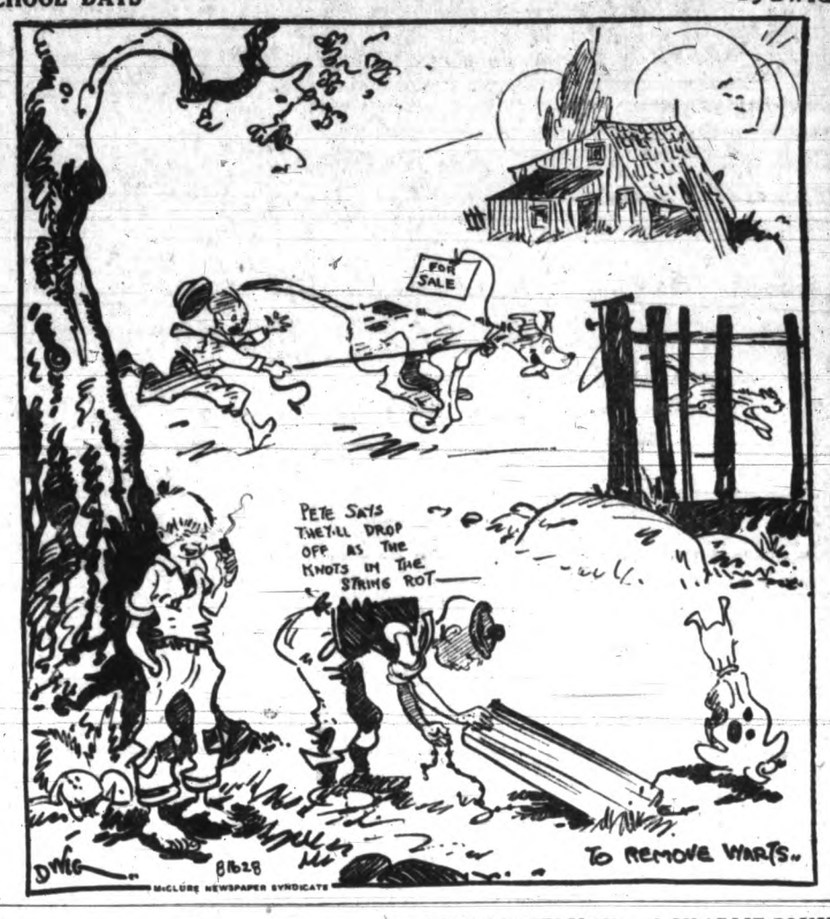

ELLA CINDERS—The Kid Himself —By BILL CONSELMAN and CHARLIE PLUMB

BRINGING UP FATHER —By GEORGE McMANUS

MUTT AND JEFF—Mutt Makes a Wonderful "Recovery"

(Copyright, 1928, by H. C. Fisher, Trade Mark Reg. in Canada)

ALBION
AT THE FAIR
See Our Display of Victoria-made Ranges Heaters and Furnaces
ALBION STOVE WORKS LIMITED
2101 Government Street Corner Pembroke St. Phone 91

Direct from the mine! That's where we shine!

J. KINGHAM & CO. LTD.
1004 BROAD ST. PEMBERTON BLOCK PHONE 647

ABOUT YOUR EYES
see
Norman G. Cull
LIMITED
1108 DOUGLAS ST.
PHONE 7099

Our Own Brand
Pure Creamery Butter
CENTRAL CREAMERIES LTD.

The first rubber road was laid in London in 1913.

MOTORIST LOSES LIFE

New Westminster, Aug. 21.—Henry Ewen, Seventieth Avenue, South Vancouver, was instantly killed and four passengers in a car he was driving were seriously injured when the car collided with a heavy truck at Columbia and Brunette Streets, here last night.

AT THE THEATRES

ESTELLE TAYLOR STARS IN FILM NOW AT CAPITOL

"Lady Raffles," the Columbia Pictures production which opened yesterday at the Capitol Theatre, is a skillfully developed drama of the adventures which befall a clever young woman whose life is a mystery. It is a picture of surprises and queer twists in which strategy and apt manoeuvering hold the interest. The plot revolves around a valuable necklace, which changes hands with the dexterity displayed by sleight-of-hand performers, and the awakening of love in the heart of the heroine. Estelle Taylor has a tricky role which she handles in masterly style, displaying the touch of an artist. Miss Taylor is supported by a strong cast including Roland Drew, Lilyan Tashman, Ernest Hilliard and Winifred Landis. The picture was directed by R. William Neill.

On the stage at the Capitol for all this week are Ruth and Malloy, in a novelty singing and dance act; The Swiss Duo, a piano and banjo and yodelling pair of artists; Ray McRay, late of the Four Playmates, in song selections; Harold Bechtel, the singing M.C., and the concert orchestra.

SPLENDID CAST IN PICTURE AT VARIETY THEATRE

When Owen Davis wrote his successful stage farce "Beware of Widows" he must have had Laura La Plante in mind for the screen version of it, for she is perfectly cast in the photoplay which is now showing at the Variety Theatre. In this Universal Jewel the supporting cast includes Bryant Washburn, Paulette Duval, Walter Hiers, Heinie Conklin, Catherine Carver, Tully Marshall and Otto Hoffman. Wesley Ruggles directed.

COLUMBIA STAR FORMERLY WITH NEW YORK STAGE

George Meeker, one of the handsomest blonde leading men on the screen, first created a furore in filmland as one of the brothers in Fox Films "Four Sons," a John Ford production.

Meeker enacts the role of a hoofer in "Chicken a La King," Fox Films comedy romance now playing at the Columbia Theatre. The role comes to him quite naturally as he majored in musical comedies on Broadway before he transferred his affections to the screen.

Where To Go To-night

Capitol—"Lady Raffles."
Coliseum—"Dawn."
Columbia—"Chicken a la King."
Dominion—"Drums of Love."
Playhouse—"The Whip Woman."
Variety—"Beware of Widows."

DOMINION FILM HAS SETTINGS IN SOUTH AMERICA

Creeping unseen into the lives of three persons, aided by the hands of a clown who has the natural distaste for his master of all mannequins, Fate plays the principal part in D. W. Griffith's "Drums of Love," which was given its premier showing at the Dominion Theatre last night.

The picture transplanted an enthused audience bodily into the South America of a hundred years ago when the nobility of Europe tried to set up a new aristocracy in the new world as the old fell at the close of the French Revolution.

Don Cathos, the hunchback duke, played by Lionel Barrymore; Don Leonardo, his brother, Don Alvarado and Emanuella, played by Mary Philbin, created living characters rather than characterizations.

Their portrayals brought new beings into flesh and blood existence just as the pen of Shakespeare and Goethe made Hamlet and Marguerite immortals, in the opinion of those who saw the picture.

ANTONIO MORENO PLAYING NOW AT LOCAL PLAYHOUSE

Estelle Taylor and Antonio Moreno are teamed again for the first time in several years in "The Whip Woman," the Robert Kane presentation for First National Pictures, now showing at the Playhouse Theatre.

The pair made several pictures together a few years ago. Then Moreno went to Europe with Rex Ingram, and after "Don Juan" Miss Taylor had not appeared in a picture. Lowell Sherman, Hedda Hopper, Julanne Johnston and Loretta Young are also featured in the cast of this production.

Capt. Jervis, who is promoting a scheme for motion picture making, will appear on the stage at the Playhouse Theatre every night this week to select candidates for his films.

"DAWN" CAUSES SENSATION AT COLISEUM HERE

Large and Enthusiastic Audiences See Famous War Film

The world's most discussed film, "Dawn," opened to enthusiastic audiences at the Coliseum yesterday. From comments heard on all sides it was evident that at last a picture had been shown that fully lived up to every expectation.

When Sir Austen Chamberlain attempted to ban the film in England on the supposition that it would arouse wartime animosities, the press of England—having been admitted to private pre-views of the picture—created such a storm that a special censor board was selected to pass judgment on it, and the film received immediate and unanimous approval.

In Germany there was similar outburst against the film. Again the press expressed its approval.

Here was a picture, at last, which dealt with war history from the standpoint of humanity at large, and not through the fogged spectacles of racial prejudice.

Reverberating through the ages will go Edith Cavell's dying words: "Patriotism is not enough. I must have no bitterness or hatred against anyone." And that is the spirit of "Dawn."

True, it deals with an atrocity committed by the Germans in violation of the dictates of humanity, but lays the blame on the man-made war machine which made slaves of its creators.

"Dawn" is the most scathing indictment against war that the world has ever seen. And, apart from that, it is exceptional in entertainment value. And yet it is simply told—its very simplicity adding to its strength.

"Dawn" will be the talk of the week. Not to have seen "Dawn" will be to relegate one into the background of conversation.

There will be two shows daily, at 2.30 and 8.30 p.m. The production is being presented here by Canadian Educational Films Limited, and appropriate and unusually effective prologue will precede the pictorial story of Edith Cavell's war activities and her death.

Robey Selects Best Production For Canadian Tour

It is hard to imagine anything more British than "Bits and Pieces," the show George Robey, England's master jester, brings to Canada next month. It is startlingly new, yet it has the flavor of the old-time music hall. It is full of broad, homely jokes about marriage and the income tax, crossword puzzles, drink and red noses. From the moment Robey is discovered making his way down the stage as a ramshackle king of the gypsies until the final scene, laughter ripples and echoes everywhere without ceasing. In the meantime he has wrung the comic changes as a bride, a policeman, an Egyptian mummy, a flower girl, a whelk stall keeper.

"Bits and Pieces" is a genuine Robey triumph, for in it he is at the height of his form. Although he has gathered a very capable company around him, including Miss Marie Blanche, and the Eight Hippodrome girls, it is not too much to say that most of his audiences would be contented and happy if the stage were occupied by none but this grotesque figure.

Mr. Robey has reached years of discretion and has eliminated from his art all but the most masterly essentials. They are expressed in his every movement but above all in his face, which is a perfect interrogation point.

Miss Marie Blanche, Mr. Robey's leading comedienne, is an artiste with a reputation of her own, whose remarkable versatility and range have won for her a pre-eminent position among the most successful entertainers upon the English stage to-day.

He has been well served by those who have written his sketches and his own master hand can be seen in his skits and squibs.

He visits Canada on this tour for the first time, but while in the Dominion he will make many more friends and admirers, for on his return trip from the west coast he will present "Among Ourselves," a new invention of his own, which is reported to be the equal of "Bits and Pieces."

Report of Murder of Explorer Discussed

London, Aug. 21.—Commenting on the report that Col. Fawcett, British explorer, was killed by natives in the interior of Brazil in 1925, Sir Charles Close, president the Royal Geographical Society, declared to-day he had not given up hope.

"There still may be doubt," Sir Charles said. "Even now it is not wise to assume Col. Fawcett is dead. Since his disappearance, we have had so many reports of different characters that it is not really safe to come to a definite conclusion. Col. Fawcett was very intrepid and quite prepared to go anywhere in the jungle."

$25 GIVEN AWAY TO-NIGHT
PLAYHOUSE
Presents
Estelle Taylor and Lowell Sherman in

Also
J. Farrell MacDonald and Ted McNamara in
"RICH, BUT HONEST"
Mats. Wed.-Sat. Nights, 7 to 11
Coming Next Week
Captain A. S. Jervis (in Person) on the Stage to Select Principals and Extras for Victoria's First Motion Picture Studio

Prayers Asked For Anti-war Treaty

London, Aug. 21.—The Archbishop of Canterbury and Archbishop of York have decided to make the signing of the anti-war treaty at Paris the occasion for prayer and thanksgiving in parish churches throughout this kingdom. Lord Cushendun, Acting Foreign Secretary, has written a letter to the Archbishop of Canterbury commending the call for prayer.

DOMINION
TO-DAY
D. W. GRIFFITH
Presents
"DRUMS OF LOVE"
With MARY PHILBIN and LIONEL BARRYMORE
SPECIAL NEWS SCOOP!
Showing
Percy Williams
Winning the 100 Metres Race at Amsterdam
And Other Events
DOMINION NEWS
DOMINION COMEDY

Laughs—Thrills
LAURA LA PLANTE
in
"Beware of Widows"
Also on the Same Bill
CORINNE GRIFFITH
in
"The Lady in Ermine"
VARIETY

A Hilarious Riot of Fun
"Chicken a la King"
With Nancy Carroll and Ford Sterling
Also On the Same Bill
"MIDNIGHT ROSE"
Starring Lya de Putti
Coming Thursday:
Tom Mix—"The Painted Post"
COLUMBIA
The Family Theatre

YOUR FUEL BIN
Investigate Now the Possibilities—the Conveniences and Comforts of
GAS FUEL FOR HEATING
Gas Fires for Individual Rooms, Gas-fired Furnaces for Any System of Central Heating
All information and estimates without cost or obligation.
B. C. ELECTRIC
DOUGLAS STREET LANGLEY STREET

ONTARIO DEATH

Hamilton, Aug. 21.—George M. Young, eighty, a member of one of the pioneer families of Barton Township, died yesterday. His ancestors were among the first white inhabitants in this district, who settled here 200 years ago.

CAPITOL
ALL THIS WEEK
On the Stage
RUTH & MALLOY
A Comedy Singing and Dancing Act
THE SWISS DUO
A Piano, Banjo and Yodelling Pair
RAY McRAY
Basso, Late of The Four Playmates
HAROLD BECHTEL
The Singing M.C.
Capitol Concert Orchestra
ON THE SCREEN
A Startling Thrilling Mystery Romance That All the Family Will Enjoy Immensely
'Lady Raffles'
With Estelle Taylor and Roland Drew
CAPITOL COMEDY
NEWS-REVIEW
VAUDEVILLE
And Pictures
At Usual Prices

WANTED: SCREEN CANDIDATES
FOR
"First Motion Picture Studio"
During the Week August 27 to September 1
Capt. A. S. Jervis (Baron Scalisi) will appear in person on the stage at the Playhouse Theatre to select principals and extras for his motion pictures. Men, women and children, all ages, all types, are requested to register to DAVID A. KRAMER, 101 Woolworth Building.
(Children entering must be accompanied by parents.)
PLAYHOUSE

Highland Gathering and Scottish Music Festival at Banff Aug 31. Sep 1, 2, 3.
Under the Distinguished Patronage of H.R.H. the Prince of Wales

A Thrilling Four Day Program
of
HIGHLAND DANCING, MUSIC AND SPORTS
In a magnificent Amphitheatre of Alpine Scenery in the Canadian Rockies

CAN YOU TOSS THE CABER?
The Alberta Amateur Athletic Championship Meet will form part of the programme. Open athletic events on Labor Day, September 3rd.
Concerts of Scottish Music in the evenings at the Banff Springs Hotel which will include a revival of Burns' famous Cantata, "The Jolly Beggars."
FAMOUS CONCERT SINGERS INCLUDING:
Jeanne Dusseau, Campbell McInnes, Finlay Campbell, John Moncrieff, Ernest Morgan, Marion Kopp, Catherine Wright and Marie Thompson
Gaelic Folk Play with Folk Singers.
Jean Gauld and Pupils in Highland and Scottish Country Dances
MAKE YOUR RESERVATIONS NOW AT THE BANFF SPRINGS HOTEL
SEPTEMBER RATES WILL BE IN FORCE FOR THOSE ATTENDING THE WHOLE GATHERING.
For entry forms in Highland and Athletic Events apply to Secretary, Banff Highland Gathering, Banff Springs Hotel.
CANADIAN PACIFIC
Full information on application to the Ticket Agents

To-day's Sole Topic of Conversation
IN THE HOMES
AT THE EXHIBITION
ON THE STREET CARS
IN HOTELS
"DAWN"
THE HEROIC STORY OF NURSE CAVELL
AT THE BEACHES
IN THE CLUBS
ON THE GOLF LINKS
EVERYWHERE
Now Playing COLISEUM
Matinees at 2.30 Seats ..... 50¢
Evenings at 8.30 Res. Seats, 50¢, 75¢, $1.00